S.E.C. RULE 15c2-12
ANNUAL REPORT

The California Housing Finance Agency (the "Issuer") hereby provides its annual report for the fiscal year ended June 30, 2013 in connection with the following Bonds:

Bond Issues:

Multifamily Housing Revenue Bonds III (the "Bonds")

1997 Series A dated March 1, 1997
1998 Series A, B & C dated April 1, 1998
1999 Series A dated May 7, 1999
2000 Series A & B dated July 12, 2000
2000 Series C & D dated November 16, 2000
2001 Series C dated February 22, 2001
2001 Series D & E dated June 28, 2001
2001 Series F, G & H dated November 15, 2001
2002 Series A dated June 5, 2002
2002 Series B & C dated September 10, 2002
2002 Series D & E dated December 18, 2002
2003 Series C dated December 10, 2003
2004 Series A & B dated June 24, 2004
2004 Series C & D dated November 17, 2004
2005 Series A & B dated June 15, 2005
2005 Series C, D & E dated November 3, 2005
2006 Series A dated June 15, 2006
2007 Series A dated March 21, 2007
2007 Series B dated July 12, 2007
2007 Series C dated October 18, 2007
2008 Series A, B & C dated April 24, 2008

Annual Report:

The Issuer's "annual report" (as defined in the Continuing Disclosure Agreement, dated July 1, 1995, November 1, 1995 and January 1, 1996 as supplemented, with respect to the Bonds, hereinafter the "Disclosure Agreement") for the fiscal year ended June 30, 2013 consists of information attached as required under the Annual Reports section of the Disclosure Agreement in compliance with S.E.C. Rule 15c2-12.

Other Matters:

This annual report is provided solely for purposes of the Disclosure Agreement. The filing of this report does not constitute or imply any representation (i) that all of the information provided is material to investors, (ii) regarding any other financial or operating information about the Issuer or the Bonds, or (iii) that no changes, circumstances or events have occurred since the end of the fiscal year to which this report relates (other than as contained in this report), or that no other information exists, which may have a bearing on the Issuer's financial condition, the security for the Bonds, or an investor's decision to buy, sell, or hold the Bonds. The information contained in this report has been obtained from sources that are believed to be reliable, but such information is not guaranteed as to accuracy or completeness. No statement in this annual report should be construed as a prediction or representation about future financial performance of the Issuer.

The information provided herein may relate to bonds or other obligations of the Issuer in addition to the ones listed above.

CALIFORNIA HOUSING FINANCE AGENCY

By:

Timothy Hsu
Director of Financing

Date: November 20, 2013

The following information is being provided in accordance with the Continuing Disclosure Agreement for the bond issues mentioned below.

Multifamily Housing Revenue Bonds III (the "Bonds")

1997 Series A
1998 Series A, B & C
1999 Series A
2000 Series A & B
2000 Series C & D
2001 Series A & C
2001 Series D & E
2001 Series F, G & H
2002 Series A
2002 Series B & C
2002 Series D & E
2003 Series C
2004 Series A & B
2004 Series C & D
2005 Series A & B
2005 Series C, D & E
2006 Series A
2007 Series A
2007 Series B
2007 Series C
2008 Series A, B & C

The Issuer's Audited Financial Statements as of June 30, 2013 are attached as Appendix A.

A description of all bonds issued by the Issuer and outstanding as of November 1, 2013 is attached as Appendix B. (Please note that this table does not include bonds with $0 outstanding.)

Bond redemptions as of November 1, 2013 and the source of funds for such redemptions are attached as Appendix C.

A surety bond in the amount of $3,170,310 has been deposited in the Bond Reserve Account in respect of the Bond Reserve Account requirement. There are no other Bond Reserve or Loan Reserve amounts associated with this indenture.

The status of the Issuer's Loan portfolio as of June 30, 2013, including the interest rates on the Loans, the principal amount of Loans to be made, purchased or otherwise acquired, including the type of such loans and the principal amount of the current Loan portfolio, is attached as Appendix D.

The following loans have prepaid under this indenture.

Payoff Date	Project Name	Bond Series	payoff amount
11/16/2001	Sycamore Square	MHRBIII 1998A	1,576,864.39
1/16/2003	Country Hills	MHRBIII 2001F	5,298,748.90
7/22/2003	Morse Court	MHRBIII 1998C	1,633,180.77
7/22/2003	Redwood Court	MHRBIII 1998C	1,352,926.18
5/4/2004	South Real Gardens	MHRBIII 1998C	756,526.86
9/30/2004	Eureka Central	MHRBIII 2001D	860,108.71
12/7/2005	Imperial Terrace	MHRBIII 1998C	2,154,916.77
6/4/2008	Villa Springs	MHRBIII 2002A	1,812,898.44
6/30/2009	Manhattan Gardens	MHRBIII 1998C	310,746.70
6/30/2009	Simpson Villas	MHRBIII 1998C	316,279.42
4/2/2010	San Antonio Terrace	MHRBIII 1998B	882,136.12
3/21/2012	Villa Washington	MHRBIII General	794,451.57
9/25/2012	MLK Village	MHRBIII 2005B	1,137,895.77
12/14/2012	Century Villa	MHRBIII 1998B	2,664,583.33
12/14/2012	Victoria Wood	MHRBIII 2002E	5,025,690.09
12/28/2012	El Rancho Verde	MHRBIII 2000A	53,843,651.11
6/14/2013	Village Oduduwa	MHRBIII General	442,598.83
9/4/2013	Alexis Apartments	MHRBIII 2008A	230,985.34
		Total:	81,095,189.30

There have been no foreclosures in the past year under this indenture. The loan delinquencies as of August 1, 2013 are attached as Appendix E.

CALIFORNIA HOUSING FINANCE AGENCY

California Housing Finance Fund

AUDITED FINANCIAL STATEMENTS
FOR THE YEARS ENDED JUNE 30, 2013 AND 2012

Cal HFA

Appendix A

Gearing Up

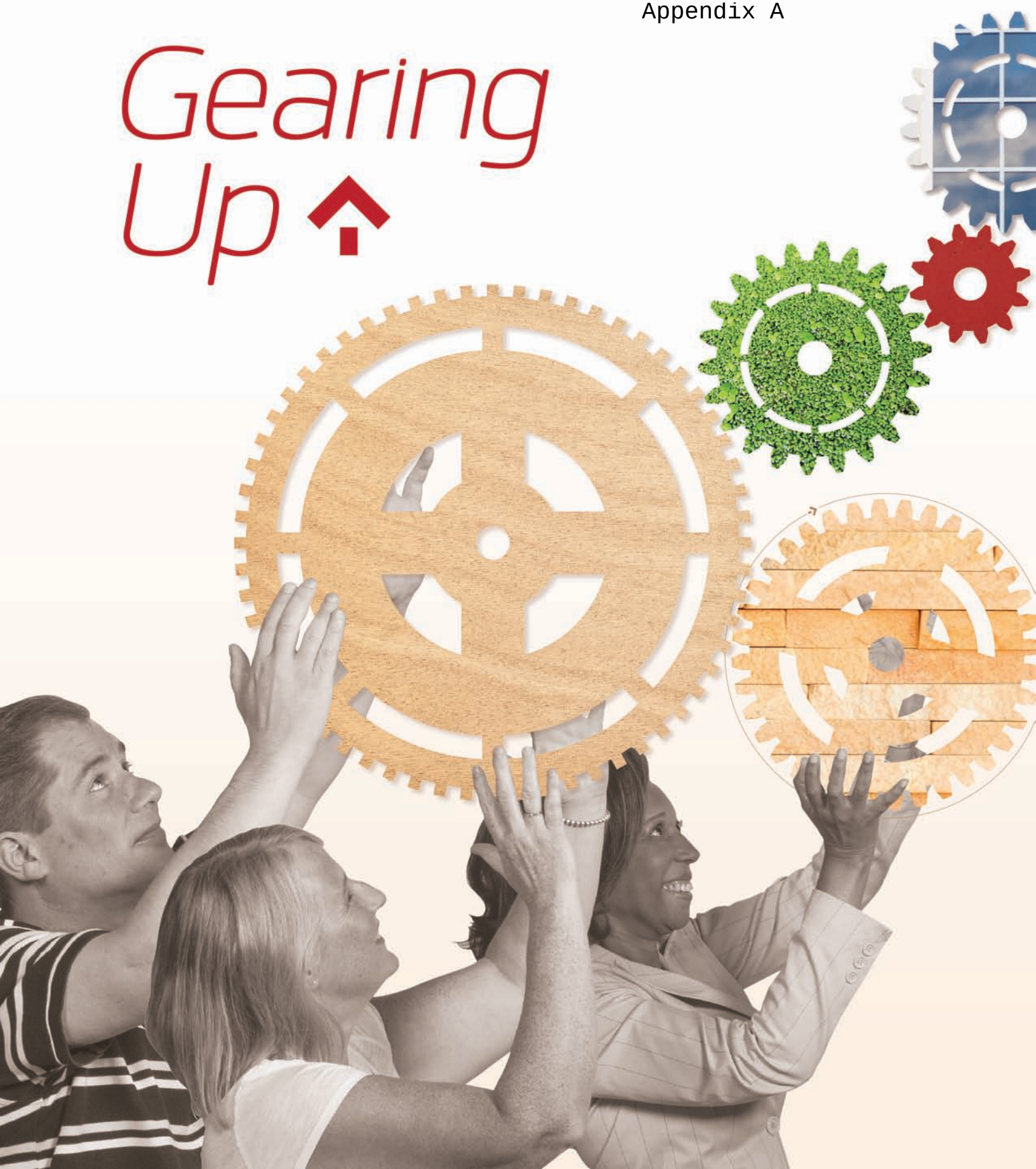

Table of Contents

CALIFORNIA HOUSING FINANCE AGENCY
(A Component Unit of the State of California)

California Housing Finance Fund	**Page**
Independent Auditors' Report	1
Management Discussion and Analysis	4
Financial Statements:	
Statements of Net Position	15
Statements of Revenues, Expenses and Changes in Net Position	16
Statements of Cash Flows	17
Notes to Financial Statements	18
Supplemental Combining Program Information:	
Homeownership Programs, Multifamily Rental Housing Programs and Other Programs and Accounts with combining totals	
Combining Statements of Net Position	45
Combining Statements of Revenues, Expenses and Changes in Net Position	46
Combining Statements of Cash Flows	47
Homeownership Programs with combining totals	
Statements of Net Position	48
Statements of Revenues, Expenses and Changes in Net Position	50
Statements of Cash Flows	52
Multifamily Rental Housing Programs with combining totals	
Statements of Net Position	54
Statements of Revenues, Expenses and Changes in Net Position	56
Statements of Cash Flows	58
Other Programs and Accounts with combining totals	
Statements of Net Position	60
Statements of Revenues, Expenses and Changes in Net Position	62
Statements of Cash Flows	64

(THIS PAGE INTENTIONALLY LEFT BLANK)

CliftonLarsonAllen LLP
www.cliftonlarsonallen.com

CliftonLarsonAllen

INDEPENDENT AUDITORS' REPORT

Board of Directors
California Housing Finance Fund
Sacramento, California

Report on the Financial Statements

We have audited the accompanying financial statements of the California Housing Finance Fund (the Fund), which is administered by the California Housing Finance Agency (the Agency), a component unit of the State of California which comprise the statement of net position as of June 30, 2013, and the related statement of revenues, expenses and changes in net position, and cash flows for the period then ended, and the related notes to the financial statements.

Management's Responsibility for the Financial Statements

Management is responsible for the preparation and fair presentation of these financial statements in accordance with accounting principles generally accepted in the United States of America; this includes the design, implementation, and maintenance of internal control relevant to the preparation and fair presentation of financial statements that are free from material misstatement, whether due to fraud or error.

Auditors' Responsibility

Our responsibility is to express an opinion on these financial statements based on our audit. We conducted our audit in accordance with auditing standards generally accepted in the United States of America and the standards applicable to financial audits contained in *Government Auditing Standards*, issued by the Comptroller General of the United States. Those standards require that we plan and perform the audit to obtain reasonable assurance about whether the financial statements are free from material misstatement.

An audit involves performing procedures to obtain audit evidence about the amounts and disclosures in the financial statements. The procedures selected depend on the auditors' judgment, including the assessment of the risks of material misstatement of the financial statements, whether due to fraud or error. In making those risk assessments, the auditor considers internal control relevant to the entity's preparation and fair presentation of the financial statements in order to design audit procedures that are appropriate in the circumstances, but not for the purpose of expressing an opinion on the effectiveness of the entity's internal control. Accordingly, we express no such opinion. An audit also includes evaluating the appropriateness of accounting policies used and the reasonableness of significant accounting estimates made by management, as well as evaluating the overall presentation of the financial statements.

We believe that the audit evidence we have obtained is sufficient and appropriate to provide a basis for our audit opinion.

Opinion

In our opinion, the financial statements referred to above present fairly, in all material respects, the financial position of the Fund as of June 30, 2013, and the changes in financial position and cash flows for the period then ended in accordance with accounting principles generally accepted in the United States of America.

Emphasis of Matter

As discussed in Note 1, the financial statements present only the Fund and do not purport to, and do not, present fairly the financial position of the Agency as of June 30, 2013, the changes in its financial position, or its cash flows for the year then ended in accordance with accounting principles generally accepted in the United States of America. Our opinion is not modified with respect to this matter.

Other Matters

Required Supplementary Information

Accounting principles generally accepted in the United States of America require that the management's discussion and analysis on pages 4-14 be presented to supplement the basic financial statements. Such information, although not a part of the basic financial statements, is required by the Governmental Accounting Standards Board who considers it to be an essential part of financial reporting for placing the basic financial statements in an appropriate operational, economic, or historical context. We have applied certain limited procedures to the required supplementary information in accordance with auditing standards generally accepted in the United States of America, which consisted of inquiries of management about the methods of preparing the information and comparing the information for consistency with management's responses to our inquiries, the basic financial statements, and other knowledge we obtained during our audit of the basic financial statements. We do not express an opinion or provide any assurance on the information because the limited procedures do not provide us with sufficient evidence to express an opinion or provide any assurance.

Other Information

Our audit was conducted for the purpose of forming an opinion on the financial statements that collectively comprise the Fund's basic financial statements. The combining program information is presented for purposes of additional analysis and are not a required part of the basic financial statements.

The combining program information is the responsibility of management and was derived from and relates directly to the underlying accounting and other records used to prepare the basic financial statements. Such information has been subjected to the auditing procedures applied in the audit of the basic financial statements and certain additional procedures, including comparing and reconciling such information directly to the underlying accounting and other records used to prepare the basic financial statements or to the basic financial statements themselves, and other additional procedures in accordance with auditing standards generally accepted in the United States of America. In our opinion, the combining program information is fairly stated, in all material respects, in relation to the basic financial statements as a whole.

The combining program information has not been subjected to the auditing procedures applied in the audit of the basic financial statements, and accordingly, we do not express an opinion or provide any assurance on it.

Other Reporting Required by *Government Auditing Standards*

In accordance with *Government Auditing Standards*, we have also issued our report dated October 11, 2013, on our consideration of the Fund's internal control over financial reporting and on our tests of its compliance with certain provisions of laws, regulations, contracts, and grant agreements and other matters. The purpose of that report is to describe the scope of our testing of internal control over financial reporting and compliance and the result of that testing, and not to provide an opinion on internal control over financial reporting or on compliance. That report is an integral part of an audit performed in accordance with *Government Auditing Standards* in considering the Fund's internal control over financial reporting and compliance.

CliftonLarsonAllen LLP

Baltimore, Maryland
October 11, 2013

CALIFORNIA HOUSING FINANCE FUND
Management Discussion and Analysis
of Financial Position and Results of Operations
As of and for the fiscal years ended June 2013 and 2012

Introduction – The California Housing Finance Agency

The California Housing Finance Agency ("Agency") was created in 1975 by an act of the California Legislature and commenced operations in 1976. The Agency is a component unit of the State of California ("State") and is included in the State's Comprehensive Annual Financial Report. The Agency is authorized to administer the activities of the California Housing Finance Fund ("Fund"), the California Housing Loan Insurance Fund ("Mortgage Insurance Fund") and two state general obligation bond funds. The Agency is governed by a Board of Directors which consists of 11 voting members and three non-voting members. Of the 11 voting members, six are appointed by the Governor, three are ex-officio and two are appointed by the Legislature. The statutory role of the Board is to: 1) enact the annual financing resolutions that permit the issuance of bonds and 2) enact the Agency's operating budget and business plan. Subject to the supervision of the Board, the Agency's day-to-day operational authority statutorily resides with the Agency's Executive Director. The annual audited financial statements of both the Fund and the Mortgage Insurance Fund are available on the Agency's website - www.calhfa.ca.gov.

The CalHFA Mortgage Assistance Corporation ("CalHFA MAC") is a nonprofit public benefit corporation organized under the laws and rules of the state of California and within the meaning of Section 501(c)(3) of the Internal Revenue Code. CalHFA MAC is organized as an entity separate from CalHFA and its purposes, amongst other things are 1) to "develop and administer programs permitted under the Emergency Economic Stabilization Relief Act of 2008 (EESA) and to act as an institution eligible to receive funds under EESA's Troubled Asset Relief Program", and 2) to "lessen the burdens of government by assisting CalHFA prevent or mitigate the impact of foreclosures on low and moderate income persons within the State of California". Although CalHFA grants CalHFA MAC a license to use "CalHFA" in its name, both acknowledge they are separate entities. Both are created under different provisions of law; the sources of funding for each are different; the funds are maintained separately; each maintains its own set of books and records separately; operational decisions of CalHFA MAC are not under the direction or control of Agency's Executive Director or the Agency's Governing Board. CalHFA MAC is solely responsible for its contractual and other obligations incident to running the Keep Your Home California ("KYHC") program. The annual audited financial statements of CalHFA MAC are available on the Keep Your Home California website - www.keepyourhomecalifornia.org.

The following Management Discussion and Analysis applies only to the activities of the California Housing Finance Fund and should be read in conjunction with the Fund's financial statements and the notes to the financial statements. Operations of the Fund include the issuance of Agency bonds and notes to fund loans to qualified borrowers for single family houses and multifamily developments. The Agency is entirely self-funded and does not draw upon the general taxing authority of the State.

The financial statements present the totals of the Fund. The supplemental combining information of the Fund is organized by the following major categories: Homeownership Programs, Multifamily Rental Housing Programs, and Other Programs and Accounts. This information and information for specific programs and accounts is reported after the Notes to the financial statements.

The Homeownership Programs provide low cost mortgage capital to a network of approved lenders from whom the Fund purchases previously funded and closed loans secured by single family homes purchased by individual borrowers. The Multifamily Rental Housing Programs are typically used to directly fund loans to developers and housing sponsors for the construction or acquisition of multifamily rental housing developments. Interest rates on the Fund loans are generally below market rate; however, the programs are operated to be self-supporting. The Agency issues its own bonds and uses other available monies to provide the funding for these loan programs. Interest paid to bondholders is generally exempt from both state and federal tax; however, the Agency also issues federally-taxable bonds.

The Other Programs and Accounts category includes the Agency's Housing Assistance Trust ("HAT"), funded periodically from a portion of the Fund's operating income before transfers. The HAT provides a source of funding for low or very low income multifamily developments and other special purpose loans. Loans for these purposes generally would not produce sufficient revenues to support payments to bondholders. These loans typically accrue simple interest with repayment of principal and interest deferred for the term of the loan or until certain events occur, such as a sale of the property. Also included in this category are certain State-funded programs, which the Agency has been asked to administer for the State on a contract basis. Operating expenses of the Agency's loan and bond programs are paid from an Operating Account that is replenished from the Fund's operating income before transfers. Other accounts maintained by the Agency provide security for the issuance of bonds, emergency contingencies, loan servicing operations and loan warehousing activities.

Summary of Financial Results 2013-2012

- Operating loss before transfers was $70 million for fiscal year 2013 compared to an operating loss of $105.4 million for fiscal year 2012. The operating results for fiscal year 2013 improved by $35.4 million, or 33.6%, when compared to fiscal year 2012.

- In July 2012, the Agency refunded $466.1 million of variable rate bonds issued under the HMRB indenture. The Agency continued to actively manage and reduce the Fund's interest expense and exposures within the debt portfolio and redeemed $1.72 billion of bonds during fiscal year 2013.

- The Fund's mortgage loan delinquencies declined slightly as the California housing market slowly improved over the last fiscal year. The Fund's single family loan portfolio consists of 45.2% federally guaranteed loans and 54.8% conventional loans. The overall delinquency ratio of the Fund's single family loan portfolio was 13% or 2,411 delinquent loans as of June 30, 2013. By comparison, the delinquency ratio for the Agency's single family portfolio was 13.6% or 2,901 loans as of June 30, 2012. Overall, the total number of delinquent loans declined by16.9% or 490 loans.

- Under the Home Mortgage Revenue Bonds ("HMRB") indenture, there was a total of $56.7 million of loans written-off during fiscal year 2013 due to the sale of foreclosed properties (net of insurance payment received) and on short sales (net of insurance payment received), of $33.2 million and $23.5 million, respectively. The remaining HMRB foreclosed properties were written down by $6.2 million to reflect anticipated losses, net of anticipated insurance payment, upon sale of the foreclosed properties.

- The net total allowance for loan loss reserve under the HMRB indenture decreased by $7.9 million changing from $117 million in fiscal year 2012 to $109.1 million in fiscal year 2013.

- The Fund had $162.1 million in new loans receivable during fiscal year 2013. Total program loans receivable decreased by close to $672.3 million at June 30, 2013. Decreases in program loans receivable for the homeownership loan portfolio were primarily due to the loan prepayments. Loan prepayments include all unscheduled principal payments applied to the unpaid principal balance of a loan such as principal received in loan payoff transactions, short sale and foreclosure transactions, and mortgage insurance claims, etc.

- Other revenues were $39.3 million for fiscal year 2013 compared to $18.6 million in fiscal year 2012. The increase was primarily due to the increase in the fair value of the investment swaps and increase in the multifamily prepayment penalties fees offset by the decrease in administrative fees revenue for fiscal year 2013.

- During fiscal year 2013, $38.6 million was transferred into the Fund by the State pursuant to the Housing and Emergency Shelter Trust Fund Acts of 2002 and 2006 and for other loan and grant programs administered by the Agency. The funds were used to make loans and grants to borrowers and homeowners through programs administered by the Agency on a contract basis.

Condensed Financial Information:

Condensed Schedule of Assets, Liabilities, and Net Position

The following table presents condensed Schedule of Assets, Liabilities, and Net Position for the Fund as of June 30, 2013 and 2012 and the change from the prior year (dollars in millions):

Condensed Statement of Net Position

	2013	2012	Change
Assets			
Cash and investments	$ 1,901	$ 2,789	$ (888)
Program loans receivable-net	4,786	5,459	(673)
Other	97	500	(403)
Total Assets	6,784	8,748	(1,964)
Deferred Outflows of Resources	127	-	127
Liabilities			
Bonds payable	4,816	6,503	(1,687)
Unamortized premium/Deferred gain	3	6	(3)
Notes payable	81	88	(7)
Other	592	701	(109)
Total Liabilities	5,492	7,298	(1,806)
Deferred Inflows of Resources	-	-	-
Net Position			
Invested in capital assets	1	1	-
Restricted net position	1,418	1,449	(31)
Total Net Position	$ 1,419	$ 1,450	$ (31)

Assets

Of the Fund's assets, 98.6% is represented by cash and investments and program loans receivable. The Fund does not have a significant investment in capital assets, holding $1.0 million in furniture and equipment.

Total assets decreased by $1.96 billion during fiscal year 2013. The Fund's cash and investments were $1.9 billion as of June 30, 2013, a decrease of $888.7 million from June 30, 2012. The cash and investments balance decrease is primarily due to the increase in bond redemption activity in Homeownership and Multifamily Programs.

Of the Fund's assets, 28.0% is in the form of cash and investments at fiscal year end. Of the Fund's investment balance, 5.6% is in investment agreements. The amount of funds invested in investment agreements during the 2013 fiscal year decreased by $106.2 million. Additionally, $1.24 billion of the Fund's investments are held in the State's Surplus Money Investment Fund ("SMIF") and earn a variable rate of interest. The amount of funds invested in SMIF during fiscal year 2013 decreased by $74 million.

The composition of cash and investments as of June 30, 2013 and 2012 and the changes from the prior year are shown in the table below (dollars in millions):

Cash and Investments

	2013	2012	Change
Investment agreements	$ 106	$ 212	$ (106)
SMIF	1,238	1,312	(74)
Commercial Paper	32	-	32
Securities	490	705	(215)
Cash	35	560	(525)
Total Cash and Investments	$ 1,901	$ 2,789	$ (888)

Program loans receivable decreased by $672.3 million during fiscal year 2013 compared to fiscal year 2012. This decrease is primarily due to loan prepayments along with loan write-offs of $56.7 million in fiscal year 2013. Loan prepayments decreased to $575.5 million during fiscal year 2013 compared to $637.8 million received in fiscal year 2012. Real estate owned ("REO") properties decreased $66.1 million to $20.1 million during fiscal year 2013 compared to $86.2 million in fiscal year 2012.

As of June 30, 2013 and June 30, 2012, the fair values of interest rate swaps were in the negative position of $217.7 million and $324.2 million, respectively.

Other Assets decreased by $402.5 million during fiscal year 2013 when compared to fiscal year 2012. The decrease is primarily due to the recording of the deferred outflow of resources related to interest rate swaps, decrease in the number of REO properties and decrease in cash collateral held by the swap counterparties.

Liabilities

The Fund's liabilities were $5.49 billion as of June 30, 2013, a decrease of $1.81 billion from June 30, 2012. Of the Fund's liabilities, 87.7% is in the form of bond indebtedness. The Fund's bonds payable at June 30, 2013 decreased by $1.69 billion from the prior year mainly due to the scheduled principal payments, $1.72 billion in bond redemptions offset by the $136.6 million of bonds issued. The Agency's governing statutes impose a cap of $13.15 billion for bonds and notes issued and outstanding within the Fund for the year ended June 30, 2013 and 2012.

All of the bonds issued by the Agency are reported within the Fund and also includes the reporting of conduit bond obligations as liabilities in the accompanying financial statements along with the related assets. The bonds are limited obligations of the Agency, payable solely from the revenues and other funds and money pledged and assigned under the applicable indenture, series indenture, or master pledge and assignment (see Note 7).

The Agency issues both tax-exempt and federally taxable bonds. During the 2013 fiscal year, federally taxable bonds outstanding decreased by $290.0 million and as of June 30, 2013 represent 22.4% of all bonds outstanding, while tax-exempt bonds outstanding decreased by $1.40 billion and as of June 30, 2013 represent 77.6% of all bonds outstanding. The use of federally taxable bonds allows the Agency to leverage its allocation of the Private Activity Bond volume cap for the Homeownership Programs. This limitation is imposed by the federal government to regulate the issuance of tax-exempt bonds for private purposes. During fiscal year 2013, the Agency issued $2.8 million in tax-exempt bonds and $133.8 million in taxable bonds.

Shown below are the amounts of variable and fixed rate indebtedness, by tax status, as of June 30, 2013 and 2012 and the changes from the prior year (dollars in millions):

Bonds Payable

	2013	2012	Change
Tax-Exempt Bonds			
*Variable Rate	$ 1,526	$ 2,496	$ (970)
Fixed Rate	2,211	2,638	(427)
Total Tax-Exempt Bonds	3,737	5,134	(1,397)
Federally Taxable Bonds			
*Variable Rate	660	1,025	(365)
Fixed Rate	419	344	75
Total Federally Taxable Bonds	1,079	1,369	(290)
Total Bonds Outstanding	$ 4,816	$ 6,503	$ (1,687)

* Certain variable rate bonds have been swapped to a fixed rate (see Note 7 to the Financial Statements).

All other liabilities decreased by $109 million during fiscal year 2013. The decrease was mainly due to the decrease in Derivative SWAP liability.

Net Position

All of the Fund's net position is restricted pursuant to trust agreements with bondholders and the Agency's enabling legislation or net investment in capital assets. The total net position of the Fund decreased by $31.2 million primarily as a result of transfers to the Fund in the amount of $38.6 million offset by the $70 million of operating losses for fiscal year 2013.

Revenues, Expenses, and Changes in Net Position

The following table presents condensed schedules of revenues, expenses, and changes in net position for the Fund for the fiscal years ended June 30, 2013 and June 30, 2012 and the changes from the prior year (dollars in millions):

Condensed Schedules of Revenues, Expenses, and Changes in Net Position

	2013	2012	Change
Operating Revenues:			
Interest income program loans – net	$ 256	$ 289	$ (33)
Interest income investments – net	31	34	(3)
Increase (Decrease) in fair value of investments	(25)	42	(67)
Other loan and commitment fees	32	30	2
Other revenues	39	19	20
Total Operating Revenues	333	414	(81)
Operating Expenses:			
Interest	172	191	(19)
Mortgage servicing fees	10	12	(2)
Salaries & general expenses	40	41	(1)
Other expenses	181	275	(94)
Total Operating Expenses	403	519	(116)
Operating Loss before transfers	$ (70)	$ (105)	$ 35

Operating Revenues

Total operating revenues of the Fund were $332.7 million during fiscal year 2013 compared to $413.9 million during fiscal year 2012, a decrease of $81.2 million or 19.6%.

Interest income on program loans was $256.3 million during fiscal year 2013 compared to $289.4 million during fiscal year 2012, a decrease of $33.2 million. The decrease in interest income on program loans is primarily the result of a decrease in interest income on program loans and a decrease in the yield reduction liability for the Fund's homeownership and multifamily loan portfolios. Overall, program loans receivable decreased $672.3 million or 12.3% at June 30, 2013 compared to June 30, 2012.

Interest income from investments decreased 8.8% to $31.3 million in fiscal year 2013 from $34.3 million in fiscal year 2012. The decrease is primarily due to the decrease in interest income from mortgage backed securities. Investment Agreements decreased $106.2 million from $211.9 million at June 30, 2012 to $105.6 million as of June 30, 2013, while SMIF decreased $74 million from $1.31 billion to $1.24 billion.

The total fair value of investments was negative $25.5 million in fiscal year 2013, a net decrease of $67.1 million from fiscal year 2012, which had a positive fair value of investments of $41.6 million. The increase in the Treasury rates during fiscal year 2013 caused the value of the Fund's mortgage-backed securities to decline. There was no gain or loss on the sale of securities in the fiscal year ending June 30, 2013.

Other loan and commitment fees increased $1.4 million to $31.4 million in fiscal year 2013 compared to $30 million for fiscal year 2012. The increase was primarily due to the increase in prepayment penalty fees. The prepayment penalty fees were $23.4 million and $1.3 million as of June 30, 2013 and June 30, 2012, respectively.

Other revenues increased by $20.7 million to $39.3 million during fiscal year 2013 compared to $18.6 million in fiscal year 2012. The increase was primarily due to the change in the fair value of investment swap revenue.

Operating Expenses

Total operating expenses of the Fund were $402.5 million during fiscal year 2013 compared to $519.3 million during fiscal year 2012, a decrease of $116.8 million or 22.5%. The decrease is a combination of the decrease in bond interest expenses, REO expenses, administrative fees expense, and swap expenses.

Bonds payable at June 30, 2013 decreased by $1.69 billion from June 30, 2012 and bond interest and swap expense, which represents 42.7% of the Fund's total operating expenses, decreased by $19.5 million or 10.1% compared to fiscal year 2012. The decrease in bond interest and swap expense is attributed to the increased bond redemption activity and the Agency's participation in the Temporary Credit and Liquidity Program ("TCLP") which provides replacement credit and facilities for existing variable rate debt for State and local Housing Finance Agencies.

Salaries and general expenses slightly decreased from $41.3 million during fiscal year 2012 to $40.2 million during fiscal year 2013 (as shown in the condensed statements of revenues, expenses and changes in net position).

Operating Loss before Transfers

Operating loss before transfers for fiscal year 2013 was $70 million compared to an operating loss of $105.4 million for fiscal year 2012. The $35.4 million decrease in operating loss before transfers is reflective of the activities mentioned above.

Economic Factors

Since the Agency is self-supporting, it does not draw upon the general taxing authority of the State. As the State of California's affordable housing lender, however, the Agency's operations can be directly impacted by several market/economic factors as follows:

- Trends in single family home prices – Beginning in FY 2010, the Agency sustained significant losses from the disposition of non-performing single family loans. Over the past fiscal year, however, the losses were lower due to a strong rebound in California home sale prices. A continued upward trend in single family home prices will have a positive impact on the Agency's profitability.

- Success of the lending programs - The Agency's multifamily lending program was reinstated in April 2013 and the Agency's single family lending program was reinstated in August 2013. Successful lending programs will improve the Agency's short-term and potentially long-term profitability.

- Trends in interest rates – The Agency has a significant interest-rate swap portfolio and fluctuations in interest rates impact the Agency's collateral posting requirements. In general, higher interest rates will reduce the collateral posting requirements and improve the Agency's liquidity profile, and lower interest rates will increase the collateral posting requirements and limit the Agency's liquidity profile.

- Trends in the Agency's credit ratings - The Agency has primarily two credit ratings that materially impact its financial results: i) CalHFA's issuer credit rating (S&P A-/Moody's A3); ii) Home Mortgage Revenue Bonds (S&P BBB/Moody's Baa2). FY 2013 was the first time since 2009 in which the rating agency's annual credit reviews did not result in a rating downgrade. A positive trend in these two ratings would improve the Agency's prospects in its continued efforts to restructure the Agency's legacy capital structure.

Request for Information

Questions concerning any of the information presented in this financial report or requests for additional information should be addressed to:

CalHFA Financing Division
500 Capitol Mall, Suite 1400
Sacramento, CA 95814
Phone: 916.326.8650
Fax: 916.322.1464
financing@calhfa.ca.gov

Summary of Financial Results 2012-2011

- Operating loss before transfers was $105.4 million for fiscal year 2012 compared to an operating loss of $116.9 million for fiscal year 2011. The Agency has been primarily focused on loss mitigation while continuing to provide loan availability and down-payment assistance for qualified first time homebuyers.

- Other revenues were $18.6 million for fiscal year 2012 compared to $99.8 million in fiscal year 2011. The decrease was primarily due to the changes in the gain on early debt extinguishment and decrease in fair value of the investment swaps. The Agency recorded a $35.5 million gain on sale of early debt extinguishment in fiscal year 2011 compared to $0 in fiscal year 2012 and the fair value of investment swaps declined by $41.4 million in fiscal year 2012.

- The Fund's mortgage loan delinquencies have declined over the past year. The Fund's single family loan portfolio consists of 44.7% Federally guaranteed and 55.3% conventional loans. The overall delinquency ratio of the Fund's single family loan portfolio was 13.6% or 2,901 delinquent loans as of June 30, 2012. By comparison, the delinquency ratio for the Agency's single family portfolio was 14.7% or 3,546 loans as of June 30, 2011. Overall, the total number of delinquent loans declined by 18.2% or 645 loans.

- The Fund had $188.2 million in new loans receivable during fiscal year 2012. Total program loans receivable decreased by close to $862.3 million at fiscal year end. Decreases in program loans receivable for the homeownership loan portfolio were primarily due to the loan prepayments. Loan prepayments include all unscheduled principal payments applied to the unpaid principal balance of a loan such as principal received in loan payoff transactions, short sale and foreclosure transactions, and mortgage insurance claims, etc.

- Under the Home Mortgage Revenue Bonds ("HMRB") indenture, there was a total of $105.8 million of loans written-off during fiscal year 2012 due to the sale of foreclosed properties (net of insurance payment received) and on short sales (net of insurance payment received), $89.9 million and $15.9 million, respectively. The remaining HMRB foreclosed properties were written down by $27.2 million to reflect anticipated losses, net of anticipated insurance payment, upon sale of the foreclosed properties.

- The net total allowance for loan loss reserve under the HMRB indenture decreased by $5.3 million changing from $122.3 million in fiscal year 2011 to $117.0 million in fiscal year 2012.

- The Agency continued to actively manage and reduce the Fund's interest expense and exposures within the debt portfolio and redeemed $1.24 billion of bonds during fiscal year 2012.

- In June 2012, the Agency closed a bond issuance and converted $466.1 million of temporary rate bonds to permanent fixed rate bonds under the Federal Government's HFA Initiative Program – New Issue Bond Program ("NIBP") for the purpose of refunding variable rate bonds issued under the HMRB indenture. The refunding is scheduled to occur in July 2012.

- During fiscal year 2012, $75.1 million was transferred into the Fund by the State pursuant to the Housing and Emergency Shelter Trust Fund Act of 2002. The funds were used to make loans and grants to borrowers and homeowners through programs administered by the Agency on a contract basis.

- As part of the Governor's Reorganization Plan (GRP) for California government in 2012, both the Agency and Department of Housing and Community Development are scheduled to move into the newly formulated Business, Consumer Services and Housing Agency ("BCSHA") while the Business, Transportation and Housing Agency ("BT&H") is dissolved. An excerpt from the GRP No. 2 states that: " (12) Existing law establishes the California Housing Finance Agency within the Business, Transportation and Housing Agency, and authorizes the California Housing Agency to carry out various powers and duties relating to meeting the housing needs of persons and families of low or moderate income. This plan would instead provide that the California Housing Finance Agency is within the Department of Housing and Community Development and make various conforming changes."

- In April/May 2012, the Little Hoover Commission, an independent state oversight agency, reviewed the GRP and approved a reorganization that keeps both entities intact. The Agency would retain its board structure and independence to manage financial risks and its bond debt. The Project Initiation Document ("PID") is due to the Governor's Office in late 2012 and it is expected that the major areas of the collaboration/consolidation model are in place by July 1, 2013.

- The Agency's Standard and Poor's issuer credit and HMRB ratings, along with the Agency's ratings from Moody's, remained unchanged during fiscal year 2012.

Condensed Financial Information:

Condensed Schedule of Assets, Liabilities, and Net position

The following table presents condensed Schedule of Assets, Liabilities, and Net Position for the Fund as of June 30, 2012 and 2011 and the change from the prior year (dollars in millions):

Condensed Statement of Net Assets

	2012	2011	Change
Assets			
Cash and investments	$ 2,789	$ 3,336	$ (547)
Program loans receivable-net	5,459	6,321	(862)
Other	500	562	(62)
Total Assets	8,748	10,219	(1,471)
Liabilities			
Bonds payable	6,503	7,843	(1,340)
Unamortized premium/Deferred gain	6	8	(2)
Notes payable	88	91	(3)
Other	701	797	(96)
Total Liabilities	7,298	8,739	(1,441)
Net Position			
Invested in capital assets	1	1	-
Restricted net position	1,449	1,479	(30)
Total Net Position	$ 1,450	$ 1,480	$ (30)
Total Liabilities and Net Position	$ 8,748	$ 10,219	$ (1,471)

Assets

Of the Fund's assets, 94.3% is represented by cash and investments and program loans receivable. The Fund does not have a significant investment in capital assets, holding $1.1 million in furniture and equipment.

Total assets decreased by $1.47 billion during fiscal year 2012. The Fund's cash and investments were $2.79 billion as of June 30, 2012, a decrease of $546.6 million from June 30, 2011. The cash and investments balance decrease is primarily due to the increased in bond redemption activity in Homeownership and Multifamily Programs.

Of the Fund's assets, 31.9% is in the form of cash and investments at fiscal year end. Of the Fund's investment balance, 9.5% is in investment agreements. The amount of funds invested in investment agreements during the 2012 fiscal year decreased by $25.4 million. Additionally, $1.31 billion of the Fund's investments are held in the State's Surplus Money Investment Fund ("SMIF") and earn a variable rate of interest. The amount of funds invested in SMIF during fiscal year 2012 decreased by $199.5 million.

The composition of cash and investments as of June 30, 2012 and 2011 and the changes from the prior year are shown in the table below (dollars in millions):

Cash and Investments

	2012	2011	Change
Investment agreements	$ 212	$ 237	$ (25)
SMIF	1,312	1,512	(200)
Securities	705	456	249
Cash	560	1,131	(571)
Total Cash and Investments	$ 2,789	$ 3,336	$ (547)

Program loans receivable decreased by $862.3 million during fiscal year 2012 compared to fiscal year 2011. This decrease is primarily due to an increase in loan prepayments along with an increase in loan write-offs in fiscal year 2012. Loan prepayments decreased to $637.8 million during fiscal year 2012 compared to $776.9 million received in fiscal year 2011. Real estate owned ("REO") properties decreased $106.3 million to $86.2 million during fiscal year 2012 compared to $192.5 million in fiscal year 2011.

As of June 30, 2012 and June 30, 2011, the fair values of interest rate swaps were in the negative position of $324.4 million and $252.4 million, respectively.

Other Assets decreased by $61.8 million during fiscal year 2012 when compared to fiscal year 2011. The decrease is primarily due to the recording of the deferred outflow of resources related to interest rate swaps, and a decrease in REO properties offset by the increase in cash collateral held by the swap counterparties.

Liabilities

The Fund's liabilities were $7.30 billion as of June 30, 2012, a decrease of $1.44 billion from June 30, 2011. Of the Fund's liabilities, 89.2% is in the form of bond indebtedness. The Fund's bonds payable at June 30, 2012 decreased by $1.34 billion from the prior year mainly due to the scheduled principal payments and $1.24 billion in bond redemptions. The Agency's governing statutes impose a cap of $13.15 billion for bonds and notes issued and outstanding within the Fund for the year ended June 30, 2012 and 2011.

All of the bonds issued by the Agency are reported within the Fund and also includes the reporting of conduit bond obligations as liabilities in the accompanying financial statements along with the related assets. The bonds are limited obligations of the Agency, payable solely from the revenues and other funds and money pledged and assigned under the applicable indenture, series indenture, or master pledge and assignment (see Note 7).

The Agency issues both tax-exempt and federally taxable bonds. During the 2012 fiscal year, federally taxable bonds outstanding decreased by $1,002.8 million and as of June 30, 2012 represent 21.1% of all bonds outstanding, while tax-exempt bonds outstanding decreased by $337.3 million and as of June 30, 2012 represent 78.9% of all bonds outstanding. The use of federally taxable bonds allows the Agency to leverage its allocation of the Private Activity Bond volume cap for the Homeownership Programs. This limitation is imposed by the federal government to regulate the issuance of tax-exempt bonds for private purposes. During fiscal year 2012, the Agency did not issue any taxable bonds.

Shown below are the amounts of variable and fixed rate indebtedness, by tax status, as of June 30, 2012 and 2011 and the changes from the prior year (dollars in millions):

Bonds Payable

	2012	2011	Change
Tax-Exempt Bonds			
*Variable Rate	$ 2,496	$ 3,226	$ (730)
Fixed Rate	2,638	2,245	393
Total Tax-Exempt Bonds	5,134	5,471	(337)
Federally Taxable Bonds			
*Variable Rate	1,025	2,014	(989)
Fixed Rate	344	358	(14)
Total Federally Taxable Bonds	1,369	2,372	(1,003)
Total Bonds Outstanding	$ 6,503	$ 7,843	$ (1,340)

* Certain variable rate bonds have been swapped to a fixed rate (see Note 7 to the Financial Statements).

All other liabilities decreased by $95.9 million during fiscal year 2012. The decrease was a combination of reclassification of gap loan loss reserve and mortgage insurance loan loss reserve to allowance for loan loss against the loan receivables, swap liability increase, and decrease in Pooled Money Investment Account (PMIA) loan payable. As of June 30, 2012, there was no outstanding balance for PMIA.

Net position

All of the Fund's net position is restricted pursuant to trust agreements with bondholders and the Agency's enabling legislation or invested in capital assets. Total net position of the Fund decreased by $30.3 million primarily as a result of transfers to the Fund in the amount of $75.1 million pursuant to the Housing and Emergency Shelter Trust Fund Acts of 2002 and 2006 and was offset by operating losses of the Fund in the amount of $105.4 million.

Revenues, Expenses, and Changes in Net position

The following table presents condensed schedules of revenues, expenses, and changes in net position for the Fund for the fiscal years ended June 30, 2012 and June 30, 2011 and the changes from the prior year (dollars in millions):

Condensed Schedules of Revenues, Expenses, and Changes in Net position

	2012	2011	Change
Operating Revenues:			
Interest income program loans – net	$ 289	$ 346	$ (57)
Interest income investments – net	34	32	2
Increase (Decrease) in fair value of investments	42	(5)	47
Other loan and commitment fees	30	31	(1)
Other revenues	19	100	(81)
Total Operating Revenues	414	504	(90)
Operating Expenses:			
Interest	191	249	(58)
Mortgage servicing fees	12	14	(2)
Salaries & general expenses	41	43	(2)
Other expenses	275	315	(40)
Total Operating Expenses	519	621	(102)
Operating Loss before transfers	$ (105)	$ (117)	$ 12

Operating Revenues

Total operating revenues of the Fund were $413.9 million during fiscal year 2012 compared to $504.2 million during fiscal year 2011, a decrease of $90.3 million or 17.9%.

Interest income on program loans was $289.4 million during fiscal year 2012 compared to $346.4 million during fiscal year 2011, a decrease of $57 million. The decrease in interest income on program loans is primarily the result of a decrease in interest income on program loans and a net increase in the yield reduction liability for the Fund's homeownership and multifamily loan portfolios. Overall, program loans receivable decreased $862.2 million or 13.6% at June 30, 2012 compared to June 30, 2011.

Interest income from investments increased 8.6% to $34.3 million in fiscal year 2012 from $31.6 million in fiscal year 2011. The increase is primarily due to the increase in interest income from mortgage backed securities. Investment Agreements decreased $25.4 million from $237.3 million at June 30, 2011 to $211.9 million as of June 30, 2012, while SMIF decreased $200 million from $1.51 billion to $1.31 billion.

The increase in the total fair value of investments was $41.6 million in fiscal year 2012, a net increase of $46.5 million from fiscal year 2011, which had a decrease of $4.9 million in the fair value of investments. There was no gain on sale of securities in fiscal year ending June 30, 2012.

Other loan and commitment fees decreased $1.3 million to $30 million in fiscal year 2012 compared to $31.3 million for fiscal year 2011. The decrease was primarily due to the lower amount of loan servicing fees and the application fees received by the Fund.

Other revenues decreased by $81.2 million to $18.6 million during fiscal year 2012 compared to $99.8 million in fiscal year 2011. The decrease was primarily due to the decrease in the gain on debt extinguishment and the decrease in fair value of investment swap revenue.

Operating Expenses

Total operating expenses of the Fund were $519.3 million during fiscal year 2012 compared to $621.1 million during fiscal year 2011, a decrease of $101.8 million or 16.4%. The decrease is primarily due to the decrease in bond interest expenses and swap expenses.

Bonds payable at June 30, 2012 decreased by $1.34 billion from June 30, 2011 and bond interest and swap expense, which represents 36.8% of the Fund's total operating expenses, decreased by $58.0 million or 23.3% compared to fiscal year 2011. The decrease in bond interest and swap expense is attributed to the increased bond redemption activity and the Agency's participation in the Temporary Credit and Liquidity Program ("TCLP") which provides replacement credit and facilities for existing variable rate debt for State and local Housing Finance Agencies.

Salaries and general expenses slightly decreased from $42.7 million during fiscal year 2011 to $41.3 million during fiscal year 2012 (as shown in the condensed statements of revenues, expenses and changes in net position).

Operating Loss before Transfers

Operating loss before transfers for fiscal year 2012 was $105.4 million compared to an operating loss of $116.9 million for fiscal year 2011. The $11.5 million decrease in operating loss before transfers is reflective of the activities mentioned above.

CALIFORNIA HOUSING FINANCE FUND
STATEMENTS OF NET POSITION
June 30, 2013 and June 30, 2012
(Dollars in Thousands)

	2013 Totals	2012 Totals
ASSETS		
Current assets:		
Cash and cash equivalents	$ 35,025	$ 559,865
Investments	1,375,758	1,652,102
Current portion - program loans receivable, net of allowance	155,133	163,801
Interest receivable:		
Program loans, net	30,974	29,018
Investments	4,461	6,506
Accounts receivable	18,909	24,894
Other assets	3,576	85,536
Total current assets	1,623,836	2,521,722
Noncurrent assets:		
Investments	489,991	577,505
Program loans receivable, net of allowance	4,631,407	5,295,050
Deferred financing costs	17,728	23,860
Other assets	21,504	329,867
Total noncurrent assets	5,160,630	6,226,282
Total assets	6,784,466	8,748,004
DEFERRED OUTFLOWS OF RESOURCES		
Accumulated increase in fair value of hedging derivatives	126,717	-
LIABILITIES		
Current liabilities:		
Bonds payable	105,988	107,273
Notes payable	2,888	-
Interest payable	70,690	84,955
Due to other government entities, net	898	570
Compensated absences	4,263	4,254
Deposits and other liabilities	248,196	230,370
Total current liabilities	432,923	427,422
Noncurrent liabilities:		
Bonds payable	4,712,924	6,402,243
Notes payable	78,170	87,929
Due to other government entities, net	28,888	32,805
Other liabilities	217,718	324,224
Unearned revenues	21,915	23,569
Total noncurrent liabilities	5,059,615	6,870,770
Total liabilities	5,492,538	7,298,192
Commitments and contingencies (see notes 11 and 13)		
DEFERRED INFLOWS OF RESOURCES		
Accumulated increase in fair value of hedging derivatives	-	-
NET POSITION		
Net investment in capital assets	962	1,119
Restricted by indenture	347,318	323,271
Restricted by statute	1,070,365	1,125,422
Total Net position	$ 1,418,645	$ 1,449,812

See notes to financial statements.

CALIFORNIA HOUSING FINANCE FUND
STATEMENTS OF REVENUES, EXPENSES AND CHANGES IN NET POSITION
Years Ended June 30, 2013 and June 30, 2012
(Dollars in Thousands)

	2013 Totals	2012 Totals
OPERATING REVENUES		
Interest income:		
Program loans, net	$ 256,268	$ 289,433
Investments, net	31,302	34,332
(Decrease) Increase in fair value of investments	(25,492)	41,577
Loan commitment fees	2,090	2,577
Other loan fees	29,292	27,378
Other revenues	39,275	18,595
Total operating revenues	332,735	413,892
SALARIES AND GENERAL EXPENSES		
Interest	171,835	191,265
Amortization of bond discount and bond premium	(944)	(1,024)
Mortgage servicing expenses	9,942	11,688
Provision for program loan losses	68,613	105,833
Salaries and general expenses	40,199	41,303
Other expenses	112,881	170,232
Total salaries and general expenses	402,526	519,297
Operating loss before transfers	(69,791)	(105,405)
Transfers in	38,624	75,142
Decrease in net position	(31,167)	(30,263)
Accumulated increase in fair value of hedging derivatives	1,449,812	1,480,075
Net position at end of year	$ 1,418,645	$ 1,449,812

See notes to financial statements.

CALIFORNIA HOUSING FINANCE FUND
STATEMENTS OF CASH FLOWS
Years Ended June 30, 2013 and June 30, 2012
(Dollars in Thousands)

	2013 Totals	2012 Totals
CASH FLOWS FROM OPERATING ACTIVITIES		
Receipts from customers	$ 254,311	$ 298,527
Payments to suppliers	(21,591)	(23,828)
Payments to employees	(29,758)	(30,357)
Other receipts	736,143	626,860
Net cash provided by operating activities	939,105	871,202
CASH FLOWS FROM NONCAPITAL FINANCING ACTIVITIES		
Due from other government entities	4,845	(18,836)
Net cash used for noncapital financing activities	4,845	(18,836)
CASH FLOWS FROM CAPITAL AND RELATED FINANCING ACTIVITIES		
Proceeds from sales of bonds	136,573	32,862
Payment of bond principal	(106,808)	(139,387)
Early bond redemptions	(1,723,776)	(1,236,983)
Interest paid on debt	(186,098)	(206,990)
Interfund transfers	38,624	75,142
Changes in deferred costs	983	(47)
Net cash used for by capital and related financing activities	(1,840,502)	(1,475,403)
CASH FLOWS FROM INVESTING ACTIVITIES		
Proceeds from maturity and sale of investments	3,368,452	4,149,265
Purchase of investments	(3,030,086)	(4,132,174)
Interest on investments, net	33,346	34,834
Net cash provided by (used for) investing activities	371,712	51,925
Net decrease in cash and cash equivalents	(524,840)	(571,112)
Cash and cash equivalents at beginning of year	559,865	1,130,977
Cash and cash equivalents at end of year	$ 35,025	$ 559,865
Reconciliation of operating income to net cash provided by (used in) operating activities:		
Operating loss	$ (69,791)	$ (105,405)
Adjustments to reconcile operating income to net cash provided by operating activities:		
Interest expense on debt	171,835	191,265
Interest on investments	(31,302)	(34,332)
Changes in fair value of investments	25,491	(41,577)
Accretion of capital appreciation bonds	-	453
Amortization of bond discount	173	78
Amortization of deferred losses on refundings of debt	(1,531)	335
Amortization of bond issuance costs	5,149	4,875
Amortization of bond premium	(2,105)	(1,916)
Amortization of deferred revenue	(2,090)	(2,577)
Depreciation	284	277
Provision for program loan losses	68,613	105,833
Provision for yield reduction payments	(8,038)	(3,092)
Provision for nonmortgage investment excess	(396)	(737)
Effect of changes in operating assets and liabilities:		
Purchase of program loans-net	(230,764)	(171,765)
Collection of principal from program loans, net	900,521	919,276
Interest receivable	(1,957)	9,096
Accounts receivable	9,024	919
Other assets	194,225	(60,116)
Compensated absences	9	(111)
Deposits and other liabilities	17,825	(1,167)
Other liabilities	(106,070)	61,590
Net cash provided by operating activities	$ 939,105	$ 871,202
SUPPLEMENTAL DISCLOSURE OF CASH FLOW INFORMATION		
Noncash transfer of program loan to REO	$ 86,662	$ 115,948

See notes to financial statements.

CALIFORNIA HOUSING FINANCE FUND
NOTES TO FINANCIAL STATEMENTS
Fiscal Years Ended June 30, 2013 and 2012

Note 1 – AUTHORIZING LEGISLATION AND ORGANIZATION

The California Housing Finance Fund ("Fund") is one of two continuously appropriated funds administered by the California Housing Finance Agency ("Agency"). The Agency was created by the Zenovich-Moscone-Chacon Housing and Home Finance Act ("Act"), as amended, as a public instrumentality, a political subdivision and a component unit of the State of California ("State"), and administers the activities of the Fund and the California Housing Loan Insurance Fund ("Mortgage Insurance Fund"). These funds allow the Agency to carry out its purpose of financing the housing needs of persons and families of low and moderate income within the State. The Agency is authorized to issue its bonds, notes and other obligations to fund loans to qualified borrowers for single family houses and multifamily developments. The Agency has no taxing power and is exempt from federal income taxes and state franchise taxes. Funding of loan programs on an on-going basis is derived principally from bond proceeds and interest earned on loans and investments.

The Agency is governed by a Board of Directors which consists of 11voting members and three non-voting members. Of the 11 voting members, six are appointed by the Governor, three are ex-officio and two are appointed by the Legislature. The statutory role of the Board is to: 1) enact the annual financing resolutions that permit the issuance of bonds and 2) enact the Agency's operating budget and business plan. Subject to the supervision of the Board, the Agency's day-to-day operational authority statutorily resides with the Agency's Executive Director.

The Agency may also provide administrative, consulting and technical services in connection with the financing of housing developments; act as a State representative in receiving and allocating federal housing subsidies; and make grants, under certain circumstances, to housing sponsors (providing that grants may not be made with proceeds from the sale of bonds or notes).

The Agency is the administrator of the Home Purchase Assistance Fund, established by Section 51341 of the Health and Safety Code *et seq*. which is a state general obligation bond program, the funds of which are neither generated nor held within the Fund, and therefore, not included in the accompanying financial statements.

The accompanying financial statements are the financial statements of the Fund and do not include the financial position or the results of operations of the Mortgage Insurance Fund which insures loans owned by the Agency and others to finance the acquisition, new construction or rehabilitation of residential structures in California. As of December 31, 2012, the Mortgage Insurance Fund had total assets of $1.2 million and deficit of $111.2 million (not covered by this Independent Auditors' Report).

The accompanying financial statements are the financial statements of the Fund and do not include the financial position or the results of operations of CalHFA Mortgage Assistance Corporation ("CalHFA MAC") which is a nonprofit public benefit corporation and organized as an entity separate from CalHFA. As of September 30, 2012, CalHFA MAC had total assets of $278.3 million and net position of $26 thousand (not covered by this Independent Auditors' Report).

As a fund of a component unit of the State, the financial information of the Fund is included in the State's Comprehensive Annual Financial Report.

Programs and accounts are as follows:

Home Mortgage Revenue Bonds: The Home Mortgage Revenue Bonds provide financing for the Agency's Home Mortgage Program which purchases eligible mortgage loans, secured by trust deeds on newly constructed or existing single family homes, condominiums, planned unit developments and manufactured housing permanently attached to the land and originated and serviced by qualified lending institutions. All mortgage loans purchased under this program will be insured either by the Federal Housing Administration ("FHA"), the Mortgage Insurance Fund, the Department of Veterans Affairs ("VA"), a private mortgage guaranty insurance policy, or a combination thereof, covering a loss of up to fifty percent (50%), one hundred percent (100%) in the case of a FHA insured loan, of the outstanding principal amount of the mortgage loans.

Housing Program Bonds: The Housing Program Bonds Indenture was created to provide a vehicle for issuing debt to finance either multifamily or single family programs of the Agency. Bonds issued under this indenture are backed by the Agency's general obligation. As of June 30, 2013, the Agency has three series of bonds issued and outstanding under this indenture. These bonds were issued to finance deferred payment, simple interest loans originated under certain of the Agency's down payment assistance programs, as well as to finance certain multifamily loans.

Residential Mortgage Revenue Bonds: The Residential Mortgage Revenue Bonds are issued by the Agency pursuant to a national initiative of the United States Treasury to assist state and local housing finance authorities by the Federal Program. The Bonds, issued as escrow bonds pursuant to the Indenture, are to be converted to long-term fixed-rate bonds. The Treasury has agreed, through government-sponsored agencies, to purchase certain mortgage revenue bonds at rates lower than the prevailing market intended to reduce the costs of funds to issuers to the making or financing of mortgage loans.

Multifamily Loan Purchase Bonds: On July 26, 2000, the Agency purchased 278 Department of Housing and Urban Development ("HUD") Section 236 loans with an aggregate unpaid principal balance of approximately $270 million. The purpose of this transaction was to enhance the ability of the Agency to assist affordable housing sponsors to refinance their projects and extend the period during which the units are offered at affordable rents to very-low-income and lower-income tenants. The Agency expects to provide the financing for many of these transactions.

Multifamily Housing Revenue Bonds II: The Multifamily Housing Revenue Bonds II are fixed rate bonds collateralized by the GNMA mortgage-backed securities and/or FHA insured loans. The bonds were issued to provide financing for multi-unit rental housing developments which are utilized for occupancy by persons and families of low and moderate income. The loans may provide acquisition, construction (both for new construction and rehabilitation) and permanent financing for developments.

Multifamily Housing Revenue Bonds III: The Multifamily Housing Revenue Bonds III are fixed or variable rate bonds collateralized by GNMA mortgage-backed securities and/or FHA insured loans and/or uninsured loans. The bonds provide financing for multi-unit rental housing developments which are utilized for occupancy by persons and families of low and moderate income. The loans may provide acquisition, construction (both for new construction and rehabilitation), and permanent financing for developments.

Variable Rate Demand Limited Obligation Multifamily Housing Revenue Bonds (Mission Gardens Apartments Project): This Bond is issued pursuant to and in compliance with the Zenovich Moscone Chacon Housing and Home Finance Act, consisting of Parts 1 through 4 of Division 31 of the California Health and Safety Code, and a resolution of the Issuer. The Bonds are special, limited obligations of the Issuer payable solely from and secured by the Trust Estate pledged therefore pursuant to the Indenture. The Bonds are issued to provide funds to finance a multifamily housing project located in the City of Santa Cruz, California, owned by Mission Gardens Affordable, L.P., a California limited partnership.

Variable Rate Demand Limited Obligation Multifamily Housing Revenue Bonds (Montecito Village Apartments Project): This Bond is issued pursuant to and in compliance with the Zenovich Moscone Chacon Housing and Home Finance Act, consisting of Parts 1 through 4 of Division 31 of the California Health and Safety Code, and a resolution of the Issuer. The Bonds are special, limited obligations of the Issuer payable solely from and secured by the Trust Estate pledged therefore pursuant to the Indenture. The Bonds are issued to provide funds to finance a multifamily housing project located in the City of Ramona, California, owned by Montecito Village Affordable, L.P., a California limited partnership.

Limited Obligation Multifamily Housing Revenue Bonds (Fairmont Apartments Project): The bonds were issued to finance a loan to the borrower for acquisition, rehabilitation and development of a 31-unit multifamily rental housing project located in the City of Oakland, California, and known as Fairmont Apartments.

Limited Obligation Multifamily Housing Revenue Bonds (Belovida Apartment Project): The bonds were issued pursuant to a Trust Indenture dated as of August 1, 2010 between the Agency and U.S. Bank National Association, as Trustee. The proceeds of the Bonds are used by the Agency to finance a mortgage loan, to Belovida at Newbury Park, L.P., for the purpose of financing a portion of the cost of the acquisition, construction and development of a multifamily rental housing development located in the city of San Jose, California. As of February 15, 2013, the bonds were fully redeemed.

Limited Obligation Multifamily Housing Revenue Bonds (Highlands Point Apartments): The bonds were issued pursuant to the Act and this Indenture to finance the acquisition, construction and development of an approximately 293-unit multifamily rental housing development located within the City of San Ramon, California to be known as Highlands Point Apartments for persons and families of low or moderate income.

Limited Obligation Multifamily Housing Revenue Bonds (South Pace Apartments): The bonds were issued pursuant to the Act for the purpose of funding a loan to finance the borrower's acquisition, rehabilitation, and development of a 93-unit multifamily rental housing project located in the City of Fairfield, California and known as South Pace apartments. The loan is secured by certain Construction Deed of Trust with Absolute Assignment of Leases and Rents, Security Agreement and Fixture Filing.

Limited Obligation Multifamily Housing Revenue Bonds (GNMA Collateralized Mortgage Loan - One Santa Fe Apartments): The bonds were issued to acquire fully modified mortgage-backed securities, Ginnie Mae Certificates, issued by PNC Bank, N.A. backed by a mortgage loan to 1SF-R, LP, which mortgage loan is insured by the Secretary of Housing and Urban Development. The Mortgage Loan is made to the borrower to provide for the financing of a multifamily rental housing development located in Los Angeles, California and to be known as One Santa Fe Apartment.

Limited Obligation Multifamily Housing Revenue Bonds (Woolf House Apartments): The bonds were issued for the purpose of making a loan to Woolf House Partners LP, to finance a portion of the costs of acquiring, rehabilitating equipping and otherwise improving an existing 182-unit residential rental apartment complex.

Limited Obligation Multifamily Housing Revenue Bonds (Willow Wood Denny Place Apartment Project): The Bonds are issued pursuant to the Trust Indenture, dated as of March 1, 2013, between the Agency and U.S. Bank National Association, as Trustee. The

bonds were issued to finance a loan to the borrower for the acquisition, rehabilitation and development of a 36-unit multifamily rental housing project located in the City of North Hollywood, California.

Affordable Multifamily Housing Revenue Bonds: The Affordable Multifamily Housing Revenue Bonds are issued under the Indenture in connection with the New Issue Bond Program of the HFA Initiative pursuant to the Memorandum of Understanding dated October 19, 2009 among Treasury, the Federal Housing Finance Agency, Fannie Mae and Freddie Mac to facilitate financing for various state and local housing finance agencies to serve homebuyers and low and moderate income renter.

Housing Assistance Trust: The Housing Assistance Trust ("HAT") is comprised of Agency investments in special purpose mortgage loans promoting both rental housing and homeownership, remaining investments in mortgage loans from fully redeemed bond indentures, and funds to assist in the development of single and multifamily projects through various low-interest loan and technical assistance programs. Also, included within HAT are funds held in trust representing Earned Surplus and Financial Adjustment Factor ("FAF") Savings from HUD Section 8 projects. Earned Surplus is to be used in lowering the rents for persons and families of low or moderate income in accordance with state law. FAF Savings are to be used in providing decent, safe, and sanitary housing, which is available for very-low income families and persons qualifying in accordance with federal law.

Contract Administration Programs: The Agency administers loan and grant programs for the Rental Housing Construction Program, the School Facilities Fee Assistance Program, the California Homebuyer's Down payment Assistance Program, National Foreclosure Mitigation Counseling Program, Mental Health Services Act Housing Program, and programs offered pursuant to the Housing and Emergency Shelter Trust Fund Act of 2002 and 2006. Funding of these programs was appropriated by the legislature or provided by voter authorized State bond programs to other departments and agencies within the State that have contracted with the Agency for this purpose. All monies transferred in accordance with the agreements and for the purposes of the program are considered assets of the Fund. The Fund had cash and non-cash transfers in the amount of $38.6 million and $75.1 million for fiscal year 2013 and 2012, respectively.

Supplementary Bond Security Account: This account was established exclusively to secure issuances of bonds. This security may be accomplished by creating supplementary reserve accounts to provide for payment of the principal, interest, redemption premiums or sinking fund payments on bonds, or by insuring mortgage loans made with the proceeds of bond issues or to indemnify the Mortgage Insurance Fund for losses.

Emergency Reserve Account: This account was established by the Agency to meet its obligations and liabilities incurred in connection with its housing loan programs. This reserve is maintained at approximately one percent (1%) of the aggregate amount of the Agency's net program loans receivable.

Loan Servicing: The Agency services nearly all multifamily program loans, approximately 37.1% of the Agency's homeownership program loans in first lien position (as of June 30, 2013), and all junior or subordinate lien homeownership program loans and certain other loans for the California State Teachers' Retirement System and Fannie Mae. Loan servicing agreements require that the Agency hold and maintain escrow and reserve accounts, on behalf of borrowers, that are reported as "Deposits and Other Liabilities".

Loan Warehousing: Homeownership loans are typically warehoused as they are purchased from originating lenders and subsequently transferred to individual bond financings on a monthly basis. The Agency did not borrow any funds from the State's Pooled Money Investment Account ("PMIA") for the purpose of short-term warehousing of Agency loans in FY 2013.

Citigroup Global Markets: The Loan Agreements were made and entered into by and between the Agency and Citibank, N.A., as lender, under the Zenovich-Moscone-Chacon Housing and Home Finance Act. Pursuant to the Loan Agreements, the proceeds of the Agency Loans will be used to retire certain indebtedness of the Agency including to refund and redeem all or a portion of certain Multifamily Rental Housing Bonds of the Agency that were originally issued to finance the Projects, and for other valid purposes of the Agency under the Act.

Operating Account: The Operating Account was established for purposes of depositing funds available to the Agency for payment of operating and administrative expenses of the Agency and financing expenditures not associated with specific bond funds.

Note 2 – SUMMARY OF SIGNIFICANT ACCOUNTING POLICIES

Basis of Presentation and Accounting: The Fund is accounted for as an enterprise fund. Accordingly, the accompanying financial statements have been prepared using the accrual method of accounting and on the basis of accounting principles generally accepted in the United States of America (hereinafter referred to as "Generally Accepted Accounting Principles").

Recently Adopted Accounting Pronouncements: The Agency recently adopted GASB 62 and 63 for the period ending June 30, 2013. In December, 2010, the GASB issued Statement No. 62, *Codification of Accounting and Financial Reporting Guidance Contained in Pre-November 30, 1989 FASB and AICPA Pronouncements*, effective for periods beginning after December 15, 2011, with earlier application

encouraged. The objective of GASB Statement No. 62 is to incorporate into the GASB's authoritative literature certain accounting and financial reporting guidance that is include in the FASB and AICPA pronouncements issued on or before November 30, 1989, which does not conflict with or contradict GASB pronouncements. In June 2011, the GASB issued Statement No. 63, *Financial Reporting of Deferred Outflows of Resources, Deferred Inflows of Resources, and Net Position*, effective for period beginning after December 15, 2011, with earlier application encouraged. GASB Statement No. 63 provides guidance for reporting deferred outflows of resources, deferred inflows of resources, and net position in a statement of financial position and related disclosures. For fiscal year 2013, both GASB 62 and 63 had no effect on the financial statements of the Fund.

New Accounting Pronouncements: In March 2012, the GASB issued Statement No. 65, Items *Previously Reported as Assets and Liabilities*, effective for period beginning after December 15, 2012, with earlier application encouraged. GASB No. 65 establishes accounting and financial reporting standards that reclassify, as deferred outflows of resources or deferred inflows of resources, certain items that were previously reported as assets and liabilities and recognizes, as outflows of resources or inflow of resources, certain items that were previously reported as assets and liabilities. The Agency will apply GASB No. 65 for the fiscal year beginning July 1, 2013.

Use of Estimates: The preparation of financial statements in conformity with Generally Accepted Accounting Principles requires management to make estimates and assumptions that affect the reported amounts of assets and liabilities and the disclosure of contingent liabilities at the date of the financial statements and the reported amounts of revenues and expenses during the reporting period. Significant estimates are used in determining the fair values of the interest rate swaps. The fair values of the swaps are based on factors such as future interest rates and a discount rate. Actual results could differ materially from those estimates.

Cash and Cash Equivalents: The Agency considers cash on hand, cash on deposit with financial institutions and cash held in money market funds to be cash and cash equivalents.

Investments: All investments are reported at fair value as determined by financial services providers or financial publications, except for certain non-participating fixed interest investment contracts which are valued using cost based measures. The net increase (decrease) in the fair value of investments includes both realized and unrealized gains and losses.

Interest Rate Swap Agreements: The Agency enters into interest rate swap agreements with swap counterparties to manage variable interest rate risk exposure resulting from the issuance of variable rate bonds. The interest rate swap agreements provide synthetic fixed rates of interest on the underlying bonds and are accounted for as matched swaps in accordance with settlement accounting. An interest rate swap is considered to be a matched swap if it is linked through designation with an asset or liability that is on the statements of net position, provided that it has the opposite interest characteristics of such Statements of net position item. Under settlement accounting, periodic net cash settlements under the swap agreements are treated as an increase or decrease in interest expense of the related bond liability over the lives of the agreements. While these swap contracts hedge floating rate bonds issued within the HMRB indenture, hedging expenses are a general obligation of the Agency that is often reimbursed with excess revenue transfers from the HMRB indenture. The interest rate swap agreements allow the Agency to manage the interest rate risk associated with variable rate debt.

Program Loans Receivable, net: Loans receivables are carried at their outstanding principal balances, less an allowance for loan losses.

Allowance for Program Loan Losses: The Agency's policy is to charge expenses for estimated probable losses which are established as an allowance for loan losses. The allowance is an amount that management believes will be adequate to absorb losses inherent in existing loans based on evaluations of collectability and prior loss experience. The evaluations take into consideration such factors as changes in the nature and volume of the portfolio, overall portfolio quality, loan concentrations, specific problem loans, delinquencies, and anticipated economic and other conditions that may affect the borrowers' ability to repay the loans. While management uses the best information available to evaluate the adequacy of its allowance, future adjustments to the allowance may be necessary if actual experience differs from the factors used in making the evaluations.

Other Real Estate Owned ("REO"): Property acquired by the Agency through foreclosure is recorded at the lower of estimated fair value less estimated selling costs (fair value) or the carrying value of the related loan at the date of foreclosure and is included in "Other Assets" on the accompanying financial statements. At the time the property is acquired, if the fair value is less than the loan amounts outstanding, any difference is charged against the allowance for loan losses. After acquisition, valuations are periodically performed and, if the carrying value of the property exceeds the current fair value, a valuation allowance is established by a charge to operations. Subsequent increases in the fair value may reduce or eliminate the allowance. Operating costs on foreclosed real estate are expensed as incurred. Costs incurred for physical improvements to foreclosed real estate are capitalized if the value is recoverable through future sale.

Bonds Payable and Notes Payable, net: Bonds Payable and Notes Payable are carried at their outstanding principal balances, plus unamortized bond premiums, less unamortized bond discounts, unamortized underwriters discounts and deferred losses on refundings.

Bond Premium, Discount and Deferred Financing Costs: Premium, discount and financing costs on bonds are deferred and amortized over the life of the related bond issue using the straight line method of amortization.

Capital Appreciation Bonds: Capital appreciation bonds are payable upon redemption or at maturity in an amount equal to the initial principal amount of such bond plus an amount of interest which, based on semi-annual compounding from the original issuance date, will

produce a given yield to the stated maturity. This "Accreted Value" is accrued as bond interest, thereby increasing the original issuance amount of the capital appreciation bond which is not paid until redemption or maturity.

Compensated Absences: Agency employees accrue vacation or annual leave in varying amounts for each monthly period worked. Employees may accumulate leave time, subject to certain limitations, and upon retirement, termination, or death may be compensated for certain accumulated amounts at their then current rates of pay. The Agency records an expense for all accumulated leave that the Agency would be required to pay if all employees terminated their employment.

Unearned Revenue: Unearned revenue represents the receipt of certain loan commitment fees and other fees from lenders and borrowers, which is generally recognized as revenue over the life of the associated loans. Also included in unearned revenue is the cumulative amount by which pass-through revenues exceed expenses and allowable costs of issuance of certain programs.

Net Position: Net Position is equal to assets plus deferred outflows of resources less the sum of liabilities plus deferred inflows of resources. Net position is classified as net investment in capital assets or restricted net position. Net investment in capital assets represents investments in office equipment and furniture net of depreciation. Restricted net position represent net position balances under the lien of bond indentures that are therefore pledged to bondholders. State statutes further restrict other net position of the Fund solely for purposes of the Agency and provide for a continuing appropriation of such assets for the benefit of bondholders.

Extinguishment of Debt: The Agency accounts for gains and losses associated with debt refundings by deferring such gains or losses and recognizing them as revenues or expenses over the shorter of the term of the bonds extinguished or the term of the refunding bonds. Gains or losses associated with debt redemptions and maturing principal, other than refundings, are recognized as income or expense at the date of the extinguishment.

Operating Revenues and Expenses: The Fund's primary operating revenue is derived from the investment of bond proceeds in the loan programs and investment securities. The primary expense is interest expense on bonds outstanding. Net interest income is an important measure of performance for the Fund. "Interest income program loans" and "interest income investments-net" are shown as operating revenues in the statements of Revenue, Expenses and Changes in Net Position.

Other Operating Revenues and Expenses: The Agency administers certain Section 8 contracts under the HUD guidelines of New Construction and Substantial Rehabilitation. Included in most contracts is an administrative fee earned by the Agency which totaled $1.7 million for both years ended June 30, 2013 and 2012. The Agency also administers National Foreclosure Mitigation Counseling Program ("FMC"). The HUD and FMC pass-through payments aggregated $66.6 million and $73.4 million for the years ended June 30, 2013 and 2012, respectively, and are reported as other operating revenues and expenses within Other Programs and Accounts.

Note 3 – CASH, CASH EQUIVALENTS AND INVESTMENTS

The Fund utilizes a cash and investment pool maintained by the State Treasurer's office. Each program and account's portion of this pool is included in investments on the statements of net position. In addition, other types of investments are separately held by most of the programs and accounts.

Cash and Cash Equivalents: At June 30, 2013 and 2012, all cash and cash equivalents, totaling $35 million and $559.9 billion, respectively, were covered by federal depository insurance or by collateral held by the Agency's agent in the Agency's name.

Investments: Investment of funds is restricted by the Act and the various bond resolutions and indentures of the Agency, generally, to certain types of investment securities, including direct obligations of the U.S. Government and its agencies, the State Treasurer's Pooled Money Investment Account, long term investment agreements which are issued by institutions rated within the top two ratings of a nationally recognized rating service, and other financial instruments.

In December 2010, the Agency entered into a U. S. Bank National Association Open Repurchase agreement with U.S. Bank through its Money Center for most of the programs except HMRB. In March 2013, U.S. Bank discontinued the Open Repurchase Investment. The Agency entered into an U.S. Bank National Association Daily Liquid (open-ended) Commercial Paper (Open CP) agreement with U.S. Bank in March, 2013, as an alternative to the Open Repurchase investment. The Open CP agreements are unsecured promissory notes issued by U.S. Bank National Association. The Open CP is not insured by Federal Deposit Insurance Corporation ("FDIC") or guaranteed by any governmental agency or authority, or by U.S. Bank. As of June 30, 2013, the par value and market value of Open CP agreements was $32 million.

The Agency is required to post collateral based on the Agency's current Long Term Debt Ratings assigned by either Standard and Poor's Rating Group or Moody's Investor Service, Inc., as set forth in each International Swap Dealers Association, Inc. ("ISDA") Master Agreement (see Note 7). The total cash and fair market value of investment securities posted as collateral at June 30, 2013 and 2012 was $61.9 million and $120.3 million, respectively.

Investments at June 30, 2013 and 2012 are as follows (dollars in thousands):

	Fair Value June, 30 2013	Fair Value June, 30 2012
U.S. Agency Securities --- GNMA's	$ 250,223	$ 423,058
Federal Agency Securities	239,768	154,447
Investment Agreements --- Financial Institutions (at cost)	61,381	141,624
Total		
Other Investments:		
Surplus Money Investment Fund --- State of California	1,238,133	1,312,147
'US Bank NA Open CP/Open Repo	32,011	128,102
Other Investment Agreements (at cost)	44,233	70,229
Total Investments	$ 1,865,749	$ 2,229,607
Current portion	1,375,758	1,652,102
Noncurrent portion	489,991	577,505
Total	$ 1,865,749	$ 2,229,607

Note 4 – INVESTMENT RISK FACTORS

Investments by type at June 30, 2013 and 2012 are consists of the following (dollars in thousands):

	2013 Totals	2012 Totals
U.S. Agency Securities --- GNMA's	$ 250,223	$ 423,058
Federal Agency Securities	239,768	154,447
Investment Agreements --- Financial Institutions (at cost)	105,614	211,853
US Bank NA Open CP/Open Repo	32,011	128,102
Surplus Money Investment Fund --- State of California	1,238,133	1,312,147
Total Investments	$ 1,865,749	$ 2,229,607

There are many factors that can affect the value of investments. Some, such as credit risk, custodial credit risk, and concentration of credit risk and interest rate risk, may affect both equity and fixed income securities. Equity and debt securities respond to such factors as economic conditions, individual company earnings performance and market liquidity, while fixed income securities are particularly sensitive to credit risks and changes in interest rates. It is the investment policy of the Agency to invest substantially all of its funds in fixed income securities, which limits the Agency's exposure to most types of risk.

Credit Risk: Fixed income securities are subject to credit risk, which is the chance that an issuer will fail to pay interest or principal in a timely manner, or that negative perceptions of the issuer's ability to make these payments will cause security prices to decline. Certain fixed income securities, including obligations of the U.S. government or those explicitly guaranteed by the U.S. government are not considered to have credit risk.

The credit risk profile for fixed income securities at June 30, 2013 and 2012 are as follows (dollars in thousands):

	2013 Totals	2012 Totals
Fixed income securities:		
U.S. government guaranteed	$ 489,991	$ 577,505
Guaranteed interest contracts:		
Rated Aaa/AA+	-	116
Rated Aaa/NR	6,059	12,716
Rated Aa1/AA+	10	-
Rated Aa2/AA	-	12,399
Rated Aa2/AA-	6,675	-
Rated Aa3/A+	-	128,102
Rated A1+/P1	32,011	-
Rated A1/AA+	6,078	8,845
Rated A1/AA-	32,893	53,011
Rated A2/A	53,899	110,208
Rated A3/NR	-	14,558
Total fixed income securities	$ 627,616	$ 917,460

Custodial Credit Risk: Custodial credit risk is the risk that in the event of the failure of the custodian, the investments may not be returned. At June 30, 2013, the Agency did not have any investments exposed to custodial credit. All investments are held by the State of California or by pledging financial institutions in the name of the Agency.

Concentration of Credit Risk: Concentration of credit risk is the risk associated with a lack of diversification, such as having substantial investments in a few individual issuers, thereby exposing the Agency to greater risks resulting from adverse economic, political, regulatory, geographic, or credit developments. Investments issued or guaranteed by the U.S. government and investments in external investment pools, such as the commingled funds managed by the Agency are not considered subject to concentration of credit risk. At June 30, 2013, no investments in any one issuer exceed 5% of the net position, except for securities issued by the U.S. government or its agencies.

Interest Rate Risk: Interest rate risk is the risk that the value of fixed income securities will decline due to decreasing interest rates. The terms of a debt investment may cause its fair value to be highly sensitive to interest rate changes. At June 30, 2013, the Agency does not have any debt investments that are highly sensitive to changes in interest rates.

Effective duration is the approximate change in price of a security resulting from a 100 basis points (1 percentage point) change in the level of interest rates. It is not a measure of time. The guaranteed interest contracts are valued at par and therefore not subject to interest rate risk. The effective duration for U.S. government guaranteed fixed income securities at June 30, 2013 and 2012 are as follows:

	2013	2012
Fixed income securities:		
U.S. government guaranteed	16.00	16.31

Note 5 – PROGRAM LOANS RECEIVABLE

Changes in program loans receivable for the years ended June 30, 2013 and 2012 are as follows (dollars in thousands):

	2013 Totals	2012 Totals
Beginning of year balance	$ 5,458,851	$ 6,932,903
Loans purchased/funded	248,712	304,167
Noncash transfers - REO	(86,662)	(115,948)
Amortized principal repayments	(238,313)	(178,580)
Prepayments	(575,547)	(637,826)
Principal Reduction Program	(18,094)	(1,491)
Chargeoffs	(55,365)	(115,626)
Unamortized Mortgage Discount	146	(3,101)
Transfer to mortgage-backed securities	-	(439,685)
Transfer to REO- net of write-down	66,059	(86,186)
Allowance for loan loss	(13,247)	(199,776)
	$ 4,786,540	$ 5,458,851
Current portion	$ 155,133	$ 163,801
Noncurrent portion	4,631,407	5,295,050
Total	$ 4,786,540	$ 5,458,851

Note 6 – ALLOWANCE FOR PROGRAM LOAN LOSSES

Changes in the allowance for program loan losses for the year ended June 30, 2013 and 2012 are as follows (dollars in thousands):

	2013 Totals	2012 Totals
Beginning of year balance	$ 199,776	$ 94,326
Provisions for program loan losses	68,612	105,833
Noncash transfer of Gap and CalHLIF reserve to Allowance for loan loss	-	115,243
Chargeoffs	(55,365)	(115,626)
End of year balance	$ 213,023	$ 199,776

Note 7 – BONDS AND NOTES PAYABLE AND ASSOCIATED INTEREST RATE SWAPS

The Act empowers the Agency, on behalf of the Fund, to issue both federally taxable and tax exempt bonds and notes. Bonds and notes issued by the Agency are not debts of the State but are special and general obligations of the Agency payable solely from and collateralized by the revenues and other assets pledged under the respective indentures. The Act provides the Agency with the authority to have outstanding bonds or notes, at any one time, in the aggregate principal amount of $13.15 billion excluding refunding issues and certain taxable securities.

The Agency, on behalf of the Fund, as part of its interest rate risk management program, has entered into interest rate swap agreements with various counterparties wherein the Agency has agreed to pay fixed or variable rates of interest and receive floating rate payments.

Bonds payable and the terms and outstanding notional amounts and fair value of associated interest rate swaps as of June 30, 2013 are as follows (dollars in thousands):

	Bonds					
Bond Issue	Type of Bond	Interest Rate Range	Final Maturity Date	Outstanding Fixed	Outstanding Variable	Total
Home Mortgage Revenue Bonds:						
2000 Series H	Taxable	0.410%	2017		$ 16,255	$ 16,255
2000 Series J	Tax-Exempt					
2000 Series N	Tax-Exempt	0.130%	2031		15,930	15,930
2000 Series V	Taxable	0.580%	2032		11,185	11,185
2000 Series V	Taxable	0.580%	2032		15,490	15,490
2000 Series X-2	Tax-Exempt	0.130%	2031		4,805	4,805
2000 Series Z	Taxable	0.470%	2031		30,840	30,840
2001 Series D	Taxable	0.550%	2022		39,135	39,135
2001 Series G	Taxable	0.490%	2029		32,375	32,375
2001 Series J	Tax-Exempt	0.130%	2032		18,485	18,485
2001 Series K	Taxable	0.530%	2032		39,815	39,815
2001 Series N	Tax-Exempt					
2001 Series O	Taxable	0.560%	2032		42,745	42,745
2001 Series S	Taxable	0.600%	2023		28,585	28,585
2001 Series U	Tax-Exempt	0.130%	2032		27,945	27,945
2001 Series V	Taxable	0.420%	2031		13,600	13,600
2002 Series B	Tax-Exempt	0.130%	2033		23,875	23,875
2002 Series C	Taxable	0.540%	2033		22,665	22,665
2002 Series D	Taxable	0.460%	2030		21,375	21,375
2002 Series F	Tax-Exempt					
2002 Series H	Taxable	0.540%	2022		17,650	17,650
2002 Series J	Tax-Exempt	0.130%	2033		45,940	45,940
2002 Series L	Taxable	0.540%	2024		17,940	17,940
2002 Series M	Tax-Exempt	0.540%	2025		28,920	28,920
2002 Series O	Taxable	0.510%	2033		13,715	13,715
2002 Series P	Tax-Exempt					
2002 Series Q	Tax-Exempt					
2002 Series U	Tax-Exempt	0.130%	2031		20,350	20,350
2003 Series D	Tax-Exempt	0.130%	2022		21,940	21,940
2003 Series F	Tax-Exempt	0.130%	2034		7,535	7,535
2003 Series G	Taxable	0.440%	2034		12,695	12,695
2003 Series H	Tax-Exempt	0.130%	2032		28,285	28,285
2003 Series I	Taxable	0.470%	2033		27,415	27,415

Swaps

Type	Fixed Rate Paid By Agency	Floating Rate Received By Agency	Effective Date	Termination Date	Outstanding Notional/Applicable Amount	Fair Value
Fixed payer	4.9000%	LIBOR @ 65%	5/25/00	8/1/30	$ 18,105	$ (4,273)
Fixed payer	4.5275%	LIBOR @ 65%	10/5/00	8/1/15	12,860	(594)
Fixed payer	7.0960%	6 mo LIBOR	10/5/00	8/1/14	7,410	(269)
Fixed payer	4.5100%	LIBOR @ 65%	12/13/00	8/1/31	21,400	(4,354)
Fixed payer	6.8430%	3 mo LIBOR	12/13/00	8/1/16	13,170	(1,118)
Fixed payer	6.2150%	3 mo LIBOR+.26%	1/25/01	8/1/19	27,710	(3,567)
Fixed payer	6.0100%	3 mo LIBOR+.20%	4/5/01	2/1/16	13,000	(1,038)
Fixed payer	4.1430%	LIBOR @ 65%	5/31/01	8/1/24	26,710	(2,815)
Fixed payer	3.9910%	LIBOR @ 65%	7/26/01	8/1/18	4,885	(416)
Fixed payer	6.3600%	3 mo LIBOR+.27%	7/26/01	8/1/20	31,370	(4,551)
Fixed payer	5.5300%	3 mo LIBOR+.31%	10/10/01	8/1/18	18,610	(1,681)
Fixed payer	4.1300%	SIFMA less .15%	12/6/01	8/1/32	36,580	(4,618)
Fixed payer	3.8880%	LIBOR @ 65%	4/18/02	8/1/27	32,770	(5,411)
Fixed payer	3.9940%	LIBOR @ 65%	6/6/02	2/1/24	29,165	(3,784)
Fixed payer	3.8630%	LIBOR @ 65%	8/8/02	8/1/32	50,970	(5,298)
Fixed payer	3.7280%	LIBOR @ 65%	10/17/02	8/1/22	39,815	(4,091)
Fixed payer	3.1480%	LIBOR @ 65%	12/12/02	8/1/22	47,885	(4,422)
Fixed payer	3.8200%	LIBOR @ 65%	12/12/02	8/1/32	10,635	(230)
Fixed payer	2.6750%	LIBOR @ 60%+.26%	8/7/03	8/1/30	32,565	(68)

Bond Issue	Type of Bond	Interest Rate Range	Final Maturity Date	Outstanding Fixed	Outstanding Variable	Total
			Bonds			
2003 Series K	Tax-Exempt	0.120%	2033		37,810	37,810
2003 Series L	Taxable	0.470%	2034		20,850	20,850
2003 Series M	Tax-Exempt	0.130%	2024		28,010	28,010
2003 Series M	Tax-Exempt	0.130%	2034		40,705	40,705
2003 Series N	Taxable	0.500%	2034		20,660	20,660
2004 Series A	Tax-Exempt					
2004 Series E	Tax-Exempt	0.120%	2035		28,305	28,305
2004 Series E	Tax-Exempt	0.120%	2035		43,845	43,845
2004 Series F	Taxable	0.480%	2035		33,675	33,675
2004 Series G	Tax-Exempt					
2004 Series G	Tax-Exempt					
2004 Series I	Tax-Exempt					
2005 Series A	Tax-Exempt	0.130%	2035		85,760	85,760
2005 Series B	Tax-Exempt	0.130%	2016		2,795	2,795
2005 Series B	Tax-Exempt	0.120%	2035		82,790	82,790
2005 Series D	Tax-Exempt	0.130%	2038		42,930	42,930
2005 Series F	Tax-Exempt	0.120%	2037		40,915	40,915
2005 Series F	Tax-Exempt	0.120%	2038		61,830	61,830
2005 Series H	Tax-Exempt	0.130%	2036		29,545	29,545
2006 Series C	Tax-Exempt	0.130%	2037		28,490	28,490
2006 Series C	Tax-Exempt	0.130%	2037		71,120	71,120
2006 Series D	Tax-Exempt	4.250% - 4.400%	2017	20,000		20,000
2006 Series E	Tax-Exempt	4.600% - 5.000%	2026	38,830		38,830
2006 Series F	Tax-Exempt					
2006 Series F	Tax-Exempt	0.100%	2041		44,020	44,020
2006 Series G	Tax-Exempt	3.700% - 3.875%	2016	18,165		18,165
2006 Series H	Tax-Exempt	5.750%	2030	14,195		14,195
2006 Series I	Tax-Exempt	4.600% - 4.875%	2041	62,760		62,760
2006 Series J	Tax-Exempt	4.100% - 4.150%	2016	12,710		12,710
2006 Series K	Tax-Exempt	4.550% - 5.500%	2042	130,660		130,660
2006 Series L	Tax-Exempt	4.050% - 4.150%	2016	18,880		18,880
2006 Series M	Tax-Exempt	4.550% - 5.000%	2042	94,940		94,940
2007 Series A	Taxable	5.720%	2032	88,340		88,340
2007 Series B	Taxable	0.470%	2042		40,000	40,000
2007 Series C	Taxable	0.470%	2042		20,000	20,000
2007 Series D	Tax-Exempt	4.150% - 4.400%	2018	39,315		39,315
2007 Series E	Tax-Exempt	4.650% - 5.000%	2042	98,415		98,415
2007 Series F	Tax-Exempt	4.500% - 4.700%	2017	25,370		25,370
2007 Series G	Tax-Exempt	4.950% - 5.050%	2029	65,615		65,615
2007 Series G	Tax-Exempt	5.500%	2042	36,505		36,505
2007 Series H	Tax-Exempt	0.100%	2033		9,415	9,415
2007 Series H	Tax-Exempt	0.100%	2042		50,000	50,000
2007 Series I	Tax-Exempt	4.100% - 4.350%	2017	9,780		9,780
2007 Series J	Tax-Exempt	5.750%	2047	15,210		15,210
2007 Series K	Tax-Exempt	0.100%	2037		10,540	10,540
2007 Series K	Tax-Exempt	0.100%	2038		25,000	25,000
2007 Series M	Taxable	5.835%	2032	77,610		77,610
2007 Series N	Taxable	0.470%	2043		60,000	60,000
2008 Series A	Tax-Exempt	3.900% - 4.500%	2020	28,180		28,180
2008 Series B	Tax-Exempt	4.800% - 5.000%	2028	11,710		11,710
2008 Series C	Tax-Exempt	0.100%	2041		2,225	2,225
2008 Series C	Tax-Exempt	0.100%	2041		3,420	3,420
2008 Series C	Tax-Exempt	0.100%	2041		5,485	5,485
2008 Series C	Tax-Exempt	0.100%	2041		7,760	7,760
2008 Series C	Tax-Exempt	0.100%	2041		3,680	3,680

Swaps

Type	Fixed Rate Paid By Agency	Floating Rate Received By Agency	Effective Date	Termination Date	Outstanding Notional/Applicable Amount	Fair Value
Fixed payer	3.2700%	LIBOR @ 60%+.26%	8/1/04	2/1/18	38,865	(103)
Fixed payer	3.0875%	LIBOR @ 60%+.26%	8/1/04	8/1/30	23,250	(1,605)
Fixed payer	3.5400%	LIBOR @ 60%+.26%	4/1/05	8/1/20	37,050	(645)
Fixed payer	4.1330%	LIBOR @ 60%+.26%	4/1/05	2/1/35	43,845	(966)
Fixed payer	3.6100%	LIBOR @ 60%+.26%	2/1/05	2/1/34	43,115	(4,635)
Fixed payer	4.0821%	LIBOR @ 60%+.26%	8/1/04	2/1/35	3,465	(101)
Fixed payer	3.5600%	LIBOR @ 60%+.26%	8/4/04	2/1/33	13,605	(1,404)
Fixed payer	3.8040%	LIBOR @ 60%+.26%	4/5/05	8/1/35	85,760	(10,836)
Fixed payer	3.0490%	LIBOR @ 60%+.26%	7/1/05	2/1/16	18,225	(610)
Fixed payer	3.7260%	LIBOR @ 60%+.26%	7/1/05	2/1/35	10,200	(336)
Fixed payer	3.1580%	LIBOR @ 60%+.26%	5/19/05	2/1/36	43,970	(1,505)
Fixed payer	3.3860%	LIBOR @ 60%+.26%	7/28/05	2/1/38	46,775	(1,913)
Fixed payer	3.8570%	LIBOR @ 62%+.25%	12/15/05	2/1/36	37,290	(1,851)
Fixed payer	4.0590%	LIBOR @ 62%+.25%	4/19/06	2/1/37	71,120	(4,886)
Fixed payer	4.2550%	LIBOR @ 62%+.25%	7/27/06	8/1/40	50,000	(2,803)
Fixed payer	4.1360%	LIBOR @ 62%+.25%	7/27/06	2/1/41	60,000	(5,769)
Fixed payer	4.0480%	LIBOR @ 62%+.25%	8/8/07	2/1/31	50,000	(5,217)
Fixed payer	4.2360%	LIBOR @ 62%+.25%	8/8/07	2/1//38	50,000	(6,000)
Fixed payer	3.9870%	LIBOR @ 63%+.24%	11/7/07	8/1/32	25,000	(1,974)
Fixed payer	4.0400%	LIBOR @ 63%+.24%	11/7/07	2/1/38	25,000	(1,974)
Fixed payer	4.8000%	LIBOR @ 65%	4/6/00	2/1/23	2,225	(585)
Fixed payer	4.1430%	LIBOR @ 65%	5/31/01	8/1/24	10,075	(2,013)
Fixed payer	3.9940%	LIBOR @ 65%	6/6/02	2/1/24	7,005	(1,423)
Fixed payer	3.8630%	LIBOR @ 65%	8/8/02	8/1/32	7,760	(1,748)

Bond Issue	Type of Bond	Interest Rate Range	Final Maturity Date	Outstanding Fixed	Outstanding Variable	Total
			Bonds			
2008 Series D	Tax-Exempt	0.100%	2043		1,680	1,680
2008 Series D	Tax-Exempt	0.100%	2043		2,595	2,595
2008 Series D	Tax-Exempt	0.100%	2043		1,355	1,355
2008 Series D	Tax-Exempt	0.100%	2043		3,865	3,865
2008 Series D	Tax-Exempt	0.100%	2031		10,020	10,020
2008 Series D	Tax-Exempt	0.100%	2031		16,330	16,330
2008 Series D	Tax-Exempt	0.100%	2043		4,210	4,210
2008 Series E	Tax-Exempt	0.100%	2032		3,395	3,395
2008 Series F	Tax-Exempt	0.100%	2032		14,305	14,305
2008 Series G	Taxable	6.000%	2025	50,000		50,000
2008 Series H	Taxable	4.950%	2020	69,235		69,235
2008 Series I	Taxable					
2008 Series I	Taxable					
2008 Series I	Taxable	1.770%	2042		37,235	37,235
2008 Series J	Tax-Exempt	4.500% - 5.125%	2018	45,525		45,525
2008 Series K	Tax-Exempt	5.300% - 5.550%	2033	89,710		89,710
2008 Series L	Tax-Exempt	5.200% - 5.550%	2038	130,995		130,995
Housing Program Bonds:						
2004 Series A	Tax-Exempt	0.130%	2036		26,835	26,835
2006 Series A	Tax-Exempt	4.750% - 4.950%	2036	42,890		42,890
Residential Mortgage Revenue Bonds:						
2009 Series A-5	Tax-Exempt	3.160%	2041	408,160		408,160
2009 Series A-6	Tax-Exempt	3.270%	2030	69,950		69,950
2010 Series A	Tax-Exempt	1.400% - 4.625%	2027	20,855		20,855
2011 Series A	Tax-Exempt	1.200% - 4.750%	2028	63,600		63,600
2013 Series A	Taxable	2.900%	2042	97,891		97,891
2013 Series B	Taxable	2.900%	2042	33,273		33,273
Multifamily Loan Purchase Bonds:						
2000 Series A	Taxable	Variable	2017		9,087	9,087
Multifamily Housing Revenue Bonds III:						
1997 Series A	Tax-Exempt	5.850% - 6.000%	2038	55,275		55,275
1998 Series A	Tax-Exempt	5.400% - 5.500%	2038	24,785		24,785
1998 Series B	Tax-Exempt	5.400% - 5.500%	2039	60,085		60,085
1998 Series C	Tax-Exempt	5.200% - 5.300%	2022	6,365		6,365
1999 Series A	Tax-Exempt	5.200% - 5.375%	2036	28,210		28,210
2000 Series B	Tax-Exempt					
2000 Series D	Tax-Exempt					
2001 Series D	Tax-Exempt	0.110%	2021		565	565
2001 Series E	Tax-Exempt	0.130%	2036		31,235	31,235
2001 Series F	Tax-Exempt	0.130%	2032		11,365	11,365
2001 Series G	Tax-Exempt	0.130%	2025		3,085	3,085
2001 Series G	Tax-Exempt	0.130%	2036		34,925	34,925
2001 Series G	Tax-Exempt	0.130%	2036		8,700	8,700
2001 Series H	Taxable	0.148%	2036		14,715	14,715
2002 Series A	Tax-Exempt	0.130%	2037		8,635	8,635
2002 Series A	Tax-Exempt	0.130%	2037		6,590	6,590

Swaps

Type	Fixed Rate Paid By Agency	Floating Rate Received By Agency	Effective Date	Termination Date	Outstanding Notional/Applicable Amount	Fair Value
Fixed payer	4.9000%	LIBOR @ 65%	5/25/00	8/1/30	1,680	(609)
Fixed payer	4.1430%	LIBOR @ 65%	5/31/01	8/1/24	2,595	(477)
Fixed payer	3.9910%	LIBOR @ 65%	7/26/01	8/1/18	1,355	(200)
Fixed payer	4.1300%	SIFMA less .15%	12/6/01	8/1/32	3,865	(794)
Fixed payer	4.8500%	LIBOR @ 65%	11/18/08	2/1/17	17,100	(1,044)
Fixed payer	4.8000%	LIBOR @ 65%	4/6/00	2/1/23	9,700	(1,227)
Fixed payer	4.8000%	LIBOR @ 65%	11/18/00	2/1/17	4,210	(622)
Fixed payer	4.6600%	LIBOR @ 65%	11/18/08	2/1/16	6,660	(373)
Fixed payer	3.8700%	LIBOR @ 65%	11/18/08	8/1/17	15,720	(1,047)
Fixed payer	6.1950%	LIBOR	8/1/02	8/1/14	5,080	(123)
Fixed payer	7.1100%	LIBOR	11/18/08	8/1/22	30,315	(7,180)
Fixed payer	4.5850%	LIBOR @ 64%	7/12/00	2/1/31	1,130	(186)
Fixed payer	4.3950%	LIBOR @ 64%	11/18/08	2/1/31	12,545	(2,759)
Fixed payer	4.4520%	SIFMA less .20%	6/28/01	8/1/22	2,050	(316)
Fixed payer	4.7120%	SIFMA less .15%	6/28/01	2/1/36	44,045	(10,338)
Fixed payer	4.0290%	SIFMA less .20%	2/1/02	2/1/32	12,800	(1,797)
Fixed payer	4.2050%	SIFMA less .15%	2/1/02	8/1/36	3,100	(494)
Fixed payer	4.2050%	SIFMA less .15%	2/1/02	8/1/36	36,400	(6,641)
Fixed payer	4.5950%	SIFMA less .15%	2/1/04	2/1/34	8,700	(1,940)
Fixed payer	4.5000%	SIFMA less .15%	8/1/02	8/1/32	15,400	(3,032)
Fixed payer	4.8900%	SIFMA less .15%	2/2/04	2/1/37	10,660	(2,851)

Bond Issue	Type of Bond	Interest Rate Range	Final Maturity Date	Bonds Outstanding Fixed	Bonds Outstanding Variable	Bonds Total
2002 Series B	Tax-Exempt	0.110%	2031		16,470	16,470
2002 Series C	Tax-Exempt	0.126%	2037		5,835	5,835
2002 Series C	Tax-Exempt	0.126%	2037		14,760	14,760
2002 Series D	Tax-Exempt	0.130%	2033		3,920	3,920
2002 Series E	Tax-Exempt	0.130%	2037		9,255	9,255
2002 Series E	Tax-Exempt	0.130%	2037		37,785	37,785
2003 Series C	Tax-Exempt	0.512%	2038		8,790	8,790
2003 Series C	Tax-Exempt	0.512%	2038		12,720	12,720
2003 Series C	Tax-Exempt	0.512%	2038		8,680	8,680
2004 Series A	Tax-Exempt					
2004 Series B	Tax-Exempt	1.784%	2036		1,695	1,695
2004 Series B	Tax-Exempt	1.784%	2036		5,680	5,680
2004 Series B	Tax-Exempt	1.784%	2036		4,990	4,990
2004 Series B	Tax-Exempt	1.784%	2036		12,590	12,590
2004 Series B	Tax-Exempt	1.784%	2036		1,535	1,535
2004 Series C	Tax-Exempt	0.441%	2037		5	5
2004 Series C	Tax-Exempt	0.441%	2037		7,045	7,045
2004 Series D	Tax-Exempt	0.440%	2039		42,380	42,380
2005 Series A	Tax-Exempt	0.110%	2035		2,155	2,155
2005 Series B	Tax-Exempt	0.156%	2038		2,310	2,310
2005 Series B	Tax-Exempt	0.156%	2038		2,180	2,180
2005 Series B	Tax-Exempt	0.156%	2038		3,085	3,085
2005 Series C	Tax-Exempt	3.900% - 4.900%	2036	8,020		8,020
2005 Series D	Tax-Exempt	0.126%	2038		16,220	16,220
2005 Series E	Tax-Exempt	4.350% - 5.125%	2038	19,385		19,385
2006 Series A	Tax-Exempt	0.126%	2041		1,070	1,070
2006 Series A	Tax-Exempt	0.126%	2041		1,360	1,360
2006 Series A	Tax-Exempt	0.126%	2041		3,595	3,595
2007 Series A	Tax-Exempt	4.400% - 4.750%	2034	1,425		1,425
2007 Series B	Tax-Exempt	0.076%	2040		790	790
2007 Series B	Tax-Exempt	0.076%	2040		1,470	1,470
2007 Series C	Tax-Exempt	0.076%	2042		5,165	5,165
2007 Series C	Tax-Exempt	0.076%	2040		4,625	4,625
2008 Series A	Tax-Exempt	0.110%	2040		7,695	7,695
2008 Series B	Tax-Exempt	0.131%	2036		17,985	17,985
2008 Series B	Tax-Exempt	0.131%	2038		9,515	9,515
2008 Series C	Tax-Exempt	0.187%	2038		5,335	5,335
2008 Series C	Tax-Exempt	0.187%	2036		13,080	13,080
2008 Series C	Tax-Exempt	0.187%	2038		740	740
Affordable Multifamily Housing Revenue Bonds:						
2009 Series A-1	Tax-Exempt	4.090%	2043	12,500		12,500
2009 Series A-2	Tax-Exempt	3.210%	2042	4,810		4,810
2009 Series A-3	Tax-Exempt	3.210%	2042	5,710		5,710
2009 Series A-4	Tax-Exempt	3.210%	2042	5,060		5,060
2009 Series A-5	Tax-Exempt	3.210%	2042	4,630		4,630
2009 Series A-6	Tax-Exempt	3.010%	2044	5,100		5,100
2009 Series A-7	Tax-Exempt	3.010%	2051	13,710		13,710
2009 Series A-8	Tax-Exempt	3.010%	2051	12,820		12,820
2009 Series A-9	Tax-Exempt	3.010%	2044	10,850		10,850
2009 Series A-10	Tax-Exempt	3.010%	2044	48,660		48,660
2009 Series A-11	Tax-Exempt	3.010%	2040	9,580		9,580
2009 Series A-12	Tax-Exempt	3.010%	2041	6,400		6,400
2009 Series A-13	Tax-Exempt	3.010%	2041	5,690		5,690
2009 Series A-14	Tax-Exempt	3.010%	2044	10,370		10,370

Swaps

Type	Fixed Rate Paid By Agency	Floating Rate Received By Agency	Effective Date	Termination Date	Outstanding Notional/Applicable Amount	Fair Value
Fixed payer	4.0370%	SIFMA less .20%	2/1/03	2/1/35	22,030	(3,629)
Fixed payer	4.4050%	SIFMA less .15%	2/1/04	2/1/37	12,770	(2,779)
Fixed payer	4.6380%	SIFMA less .15%	8/1/05	8/1/37	14,985	(3,573)
Fixed payer	4.0850%	SIFMA less .20%	2/3/03	2/1/35	10,745	(1,954)
Fixed payer	4.1510%	SIFMA less .15%	2/3/03	2/1/35	14,175	(2,638)
Fixed payer	4.5710%	SIFMA less .15%	11/1/04	8/1/37	37,785	(9,287)
Fixed payer	3.5560%	LIBOR @ 60%+.26%	2/1/04	8/1/35	12,580	(60)
Fixed payer	4.0260%	LIBOR @ 60%+.26%	8/1/05	8/1/35	13,370	(45)
Fixed payer	4.1770%	LIBOR @ 60%+.26%	2/1/06	8/1/38	15,595	(54)
Fixed payer	3.0590%	LIBOR @ 60%+.21%	8/1/04	8/1/34	18,120	(1,750)
Fixed payer	3.6920%	LIBOR @ 60%+.26%	8/1/06	8/1/36	11,590	(1,472)
Fixed payer	3.3860%	LIBOR @ 60%+.26%	8/1/04	8/1/34	5,700	(15)
Fixed payer	3.3300%	LIBOR @ 60%+.26%	8/1/04	8/1/34	4,860	(423)
Fixed payer	4.9783%	SIFMA less .15%	8/1/06	2/1/39	12,585	(2,383)
Fixed payer	4.5390%	SIFMA less .15%	8/1/04	8/1/34	2,290	(364)
Fixed payer	3.4350%	LIBOR @ 60%+.21%	2/1/05	8/1/25	7,170	(830)
Fixed payer	3.5640%	SIFMA less .20%	7/1/05	8/1/35	2,155	(279)
Fixed payer	3.9540%	SIFMA less .15%	6/15/05	8/1/35	2,470	(314)
Fixed payer	4.0790%	SIFMA less .15%	2/1/07	2/1/37	22,960	(3,310)
Fixed payer	3.9570%	SIFMA less .15%	8/1/07	2/1/38	3,720	(475)
Fixed payer	3.7010%	LIBOR @ 60%+.26%	2/1/06	2/1/38	28,410	(4,546)
Fixed payer	4.042% * HR	97% SIFMA & HR	6/15/06	8/1/27	6,195	(808)
Fixed payer	4.381% * HR	97% SIFMA & HR	6/15/06	8/1/39	8,780	(1,326)
Fixed payer	4.492% * HR	97% SIFMA & HR	6/15/06	2/1/41	4,005	(623)
Fixed payer	3.9370%	LIBOR @ 64%+.25%	7/12/07	2/1/22	2,110	(233)
Fixed payer	4.2220%	LIBOR @ 64%+.25%	8/1/09	2/1/40	5,745	(1,057)
Fixed payer	3.7280%	LIBOR @ 63%+.30%	2/1/08	8/1/42	6,000	(678)
Fixed payer	3.9190%	LIBOR @ 63%+.30%	11/1/09	8/1/40	13,495	(2,171)
Fixed payer	3.2950%	LIBOR @ 61%+.24%	11/1/09	8/1/40	10,105	(1,459)
Fixed payer	3.3850%	SIFMA less .15%	8/1/03	8/1/36	21,475	(2,204)
Fixed payer	4.2950%	SIFMA less .15%	8/1/05	2/1/38	26,415	(3,245)
Fixed payer	3.8830%	LIBOR @ 60%+.26%	12/1/04	8/1/38	8,255	(1,687)
Fixed payer	3.9680%	LIBOR @ 60%+.26%	7/1/05	2/1/36	13,080	(2,582)
Fixed payer	4.0600%	LIBOR @ 60%+.26%	2/1/06	8/1/38	8,580	(1,915)

Bond Issue	Type of Bond	Interest Rate Range	Final Maturity Date	Outstanding Fixed	Outstanding Variable	Total
				Bonds		
2009 Series A-16	Tax-Exempt	3.550%	2044	4,250		4,250
2009 Series A-17-1	Tax-Exempt	3.550%	2044	12,870		12,870
2009 Series A-18	Tax-Exempt	3.550%	2044	9,460		9,460
2009 Series A-19	Tax-Exempt	2.320%	2051	77,830		77,830
2009 Series A-20	Tax-Exempt	2.330%	2051	16,500		16,500
2009 Series A-21	Tax-Exempt	2.320%	2046	54,880		54,880
2009 Series A-22	Tax-Exempt	2.320%	2039	35,870		35,870
Variable Rate Demand Limited Obligation Multifamily Housing Revenue Bonds (Mission Gardens Apartments)						
2009 Series A	Tax-Exempt	0.060%	2041		4,620	4,620
Variable Rate Demand Limited Obligation Multifamily Housing Revenue Bonds (Montecito Village Apartments)						
2009 Series B	Tax-Exempt	0.060%	2043		6,325	6,325
Limited Obligation Multifamily Housing Revenue Bonds (Fairmont Apartments)						
2009 Series C	Tax-Exempt	7.000%	2026	424		424
Subordinate Limited Obligation Multifamily Housing Revenue Bonds (Highlands Point Apartments)						
2010 Series B	Taxable	6.000%	2044	2,350		2,350
Limited Obligation Multifamily Housing Revenue Bonds (South Pace Apartments)						
2010 Series C	Tax-Exempt	4.500%	2012	2,151		2,151
Limited Obligation Multifamily Housing Revenue Bonds (One Santa Fe Apartments)						
2011 Series A	Tax-Exempt	2.500% - 3.350%	2021	8,370		8,370
Limited Obligation Multifamily Housing Revenue Bonds (Woolf House Apartments)						
2011 Series B	Tax-Exempt	1.050%	2014	16,700		16,700
Limited Obligation Multifamily Housing Revenue Bonds (Willow Wood & Denny Place Apartments)						
2013 Series A	Tax-Exempt	3.010%	2045		2,637	2,637
				2,630,369	2,185,889	4,816,258
Unamortized discount						(141)
Unamortized premium						7,693
Unamortized deferred losses on refundings						(4,898)
						$ 4,818,912

Swaps						
Type	Fixed Rate Paid By Agency	Floating Rate Received By Agency	Effective Date	Termination Date	Outstanding Notional/Applicable Amount	Fair Value
					$ 1,934,630	$ (217,718)

Note Payable: The Agency entered into a loan agreement with Citibank N.A. on March 1, 2010. The Agency received funds to use for special bond redemptions in exchange for a total note payable of $95.1 million. The loan is collateralized by the Multifamily loan receivables. The Agency collects and remits the mortgage payments less servicing fees to Citibank on 31 Multifamily loans. The Citibank loans note payable balance is $81.1 million and $87.9 million at June 30, 2013 and 2012, respectively, as included in Notes Payable in the combined statements of net position. The outstanding maturity dates of the note payable are various and ranges from July 1, 2013 to January 1, 2046. The range of the interest rates for the note payable is from 5.25% to 9.15%. The table below provides a summary of the note payment requirements for the next five years and in five year increments thereafter (dollars in thousands).

Fiscal Year Ending June 30	Principal	Interest	Total
2014	$ 2,888	$ 4,376	$ 7,264
2015	3,070	4,198	7,268
2016	3,212	4,013	7,225
2017	3,319	3,842	7,161
2018	3,523	3,651	7,174
2019-2023	20,829	14,953	35,782
2024-2028	21,525	8,908	30,433
2029-2033	14,014	4,138	18,152
2034-2038	5,559	1,355	6,914
2039-2043	1,913	569	2,482
2044-2046	1,206	84	1,290
Total	$ 81,058	$ 50,087	$ 131,145

Conduit Bond Obligations: Beginning in 2009, the Agency has issued conduit housing revenue bonds to provide financial assistance for the acquisition, construction, and development of multifamily rental housing. The bonds are limited obligations of the Agency, payable solely from the revenues and other funds and money pledged and assigned under the applicable indenture, series indenture, or master pledge and assignment. However, the bonds are reported as liabilities in the accompanying financial statements along with the related assets.

The Agency had twenty-seven series of conduit debt obligations aggregating $320.4 million as of June 30, 2013 and twenty-nine series of conduit debt obligations aggregating $341.6 million as of June 30, 2012.

For the years ended June 30, 2013 and June 30, 2012, all the authorized conduit bonds were issued.

For the year ended June 30, 2013, the Agency initially issued $2.5 million in conduit draw-down bonds. For the year ended June 30, 2012, the Agency issued $25.1 million in conduit bonds and converted $94.3 million of New Issue Bond Program escrow funds to conduit bonds.

The Agency may collect amounts from borrowers for application processing, issuance fees, administration fees, special issuer fees, unearned revenue-prepaid administration fees, and California Debt Limit Allocation Committee (CDLAC) performance fees. If the conduit bonds are issued, the CDLAC performance fees are returned. For the year ended June 30, 2013, the Agency collected $0.2 million in issuance fees, $1.9 million in administration fees, $0.3 million in special issuer fees, and $0.3 million in unearned revenue-prepaid administration fees. For the year ended June 30, 2012, the Agency collected $5 thousand in application fees, $0.9 million in issuance fees, $0.9 million in administration fees, $0.3 million in special issuer fees, and $0.4 million in unearned revenue-prepaid administration fees. The collected amounts are used to pay the Agency's operating expenses.

Reconciliation of Bonds Payable: Changes in bonds payable for the year ended June 30, 2013 and 2012 are as follows (dollars in thousands):

	2013 Totals	2012 Totals
Beginning of year balance	$ 6,509,516	$ 7,851,024
New bonds issued	136,573	32,862
Scheduled maturities	(99,938)	(136,337)
Redemptions	(1,723,776)	(1,236,983)
Bond accretions		453
Amortized discount	173	78
Amortized premium	(2,105)	(1,916)
Amortized deferred loss	988	335
Additions to deferred loss	(2,519)	
End of year balance	$ 4,818,912	$ 6,509,516
Current portion	$ 105,988	$ 107,273
Noncurrent portion	4,712,924	6,402,243
Total	$ 4,818,912	$ 6,509,516

Variable Rate Debt and Debt Service Requirements: The Agency's variable rate debt is typically related to remarketed rates or common indices such as the Securities Industry and Financial Markets Association ("SIFMA") or the London Inter-Bank Offered Rate ("LIBOR") and resets periodically. The interest calculations shown in the table below are based on the variable rate in effect at June 30, 2013, and may not be indicative of the actual interest expense that will be incurred by the Fund. As rates vary, variable rate bond interest payments and net swap payments will vary. The table below provides a summary of debt service requirements and net swap payments for the next five years and in five year increments thereafter (dollars in thousands).

Fiscal Year	Fixed/Variable Unswapped		Variable Swapped		Interest Rate	
Ending June 30	Principal	Interest	Principal	Interest	Swaps, Net	Total
2014	$ 93,195	$113,706	$ 12,790	$ 2,092	$ 73,613	$ 295,396
2015	114,200	109,625	12,865	1,696	67,626	306,012
2016	136,400	104,444	16,120	1,669	62,054	320,687
2017	106,215	100,060	17,740	1,638	56,964	282,617
2018	115,437	95,341	26,060	1,579	52,535	290,952
2019-2023	594,165	420,090	210,145	6,674	209,288	1,440,362
2024-2028	611,524	308,051	193,420	4,583	148,200	1,265,778
2029-2033	648,610	202,941	402,770	2,448	89,895	1,346,664
2034-2038	537,360	124,830	318,200	559	30,461	1,011,410
2039-2043	424,005	65,700	53,760	50	2,028	545,543
2044-2048	152,777	6,963	-	-	-	159,740
2049-2052	18,500	498				18,998
Total	$ 3,552,388	$ 1,652,249	$ 1,263,870	$ 22,988	$ 792,664	$ 7,284,159

For the year ended June 30, 2013, the difference between the gross bonds payable and the net bonds payable was $2.7 million. This represented the aggregate of the unamortized deferred loss, bond premium, and bond discount.

Objective of the Interest Rate Swaps*:* In order to protect against rising rates, the Agency primarily entered into swaps to establish synthetic fixed rates for a like amount of the Agency's variable rate bond obligations. The majority of the Agency's interest rate swap transactions are structured for the Agency to pay a fixed interest rate while receiving a variable interest rate (fixed payer swaps) and exceptions are listed under Basis Risk Associated with Interest Rate Swaps. Synthetic fixed rates provide the Agency with a significantly lower fixed cost of funds compared to issuing fixed-rate bonds; however, the increased risks related to the synthetic fixed rates have the effect of increasing costs to the Agency.

Terms, Fair Value and Credit Risk*:* The terms and fair values of the outstanding fixed payer swaps as of June 30, 2013 are summarized in the table at the beginning of Note 7. The terms and fair values of the outstanding basis swaps are summarized in the table under Basis Risk Associated with Interest Rate Swaps.

The fair value of the swaps is reported as "Derivative swap asset" within "Other assets" or as "Derivative swap liability" within "Other liabilities" in the statements of net position. The accumulated decrease or increase in the fair value of the effective swaps is reported as "Accumulated decrease in fair value of hedging derivatives" within "Deferred outflow of resources" or "Accumulated increase in fair value of hedging derivatives" within "Deferred inflow of resources" in the statements of net position. Alternatively, the gain or loss on the fair value of the ineffective swaps is reported as "Investment swap revenues" within "Other revenues" in the statements of revenues, expenses and changes in net position. The Agency did not pay or receive any cash when the swap transactions were initiated except for in-substance assignments. The following table summarizes the swap fair value activity in the statements of net position as of June 30, 2013 and 2012 and the statements of revenues, expenses, and changes in net position for the years ended June 30, 2013 and 2012 (dollars in thousands):

	2013	2012
Statements of Net Position:		
Derivative swap asset	$ 137	$ 376
Accumulated decrease in fair value of hedging derivatives	126,717	239,108
Derivative swap liability	217,718	324,224
Statements of Revenues, Expenses, and Changes in Net Position:		
Investment swap revenues	$ (6,124)	$ (44,741)

Except as discussed under rollover risk, the Agency's swap agreements contain scheduled reductions to outstanding notional amounts that are expected to approximately follow scheduled or anticipated reductions in the associated "bonds payable" category.

As of June 30, 2013, the Agency executes interest rate swap transactions with 11 swap counterparties. All of the Agency's interest rate swap agreements require the Agency to post collateral if its general obligation credit ratings, as issued by Moody's and Standard and Poor's fall below a certain level or if the fair value of the swaps breach a certain threshold. The collateral can be posted in several forms in the amount of the fair value of the interest rate swaps. If the Agency does not post collateral, the interest rate swap can be terminated by the counterparty. As of June 30, 2013, the Agency had total cash and fair value of mortgage-backed securities posted as collateral with swap counterparties in the amount of $3.1 million and $58.7 million, respectively, as included in "Other assets" and "Investments" in the statements of net position. As of June 30, 2012, the Agency had total cash and fair value of mortgage-backed securities posted as collateral in the amount of $85.0 million and $35.3 million, respectively

Because interest rates are generally lower than the rates in effect at inception of the swap agreements, the Agency's fixed payer swap agreements had an aggregate negative fair value of $217.7 million as of June 30, 2013 and $324.2 million as of June 30, 2012. Fair values are as reported by the Agency's dealer counterparties and are estimated using the zero-coupon method. This method calculates the future net settlement payments required by the swap, assuming that the current forward rates implied by the yield curve correctly anticipate future spot interest rates. These payments are then discounted using the spot rates implied by the current yield curve for hypothetical zero-coupon bonds due on the date of each future net settlement on the swaps.

As of June 30, 2013, the Agency's swap portfolio had an aggregate asset position of $0.1 million. This represents the maximum loss that would be reported at the reporting date if all counterparties failed to perform as contracted. However, this maximum exposure is eliminated by the applicable counterparty swap liabilities included in the $217.7 million total. Therefore, the Agency has no net exposure to credit risk.

The table below shows the number of fixed payer swaps and outstanding notional amounts by the counterparties' respective credit ratings as of June 30, 2013 (dollars in thousands).

Moody's	Standard & Poors	Outstanding Notional Amount	Number of Swap Transactions
Aa1	AA-	$ 25,000	1
Aa2	AAA	209,210	7
Aa3	AAA	576,930	34
Aa3	A+	409,720	16
A2	A+	217,390	12
A2	A	12,800	1
Baa1	A-	283,885	9
Baa2	A-	189,590	7
Baa2	BBB	10,105	1
		$ 1,934,630	88

Interest Rate Risk: The Agency is exposed to interest rate risk on its fixed payer swaps. As the LIBOR or the SIFMA swap index decreases, the Agency's net payments on the swaps increase.

Basis Risk: All of the Agency's interest rate swaps contain an element of basis risk, the risk that the floating rate component of the swap will not match the floating rate of the underlying bonds. This risk arises because floating rates paid by swap counterparties are based on indices, which consist of market-wide averages, while interest paid on the Agency's variable rate bonds is specific to individual bond issues.

Historically, the Agency's variable rate tax-exempt bonds trade at a slight discount to the SIFMA index. For those swaps associated with tax-exempt bonds for which the Agency receives a variable rate payment based on a percentage of LIBOR, the Agency is exposed to basis risk should the relationship between SIFMA and LIBOR converge.

Multiple swap formulas have been used by the Agency. As of June 30, 2013, the formulas for the swap portfolio utilized the SIFMA, the 1 month LIBOR, the 3 month LIBOR, and the 6 month LIBOR rates. As of June 30, 2013, rates for the SIFMA, the 1 month LIBOR, the 3 month LIBOR, and the 6 month LIBOR were 0.06%, 0.19%, 0.27%, and 0.41% respectively. The swap formulas will continue to be monitored for its effectiveness in case the Agency chooses to enter into any future interest rate swaps. In addition, the Agency holds 8 basis swaps as a means to change the variable rate formula received for $190.4 million of swap notional amount. These basis swaps changed the variable rate formula received from counterparties from 65% of LIBOR to those described in the following table as of June 30, 2013 (dollars in thousands):

Bond Issue	Variable Rate Paid By Agency	Floating Rate Received By Agency */**	Effective Date	Termination Date	Outstanding Notional/Applicable Amount	Fair Value
Home Mortgage Revenue Bonds:						
2000 Series C	LIBOR @ 65%	LIBOR @ 85%-0.019%	2/1/04	2/1/17	$ 21,310	$ 16
2000 Series J	LIBOR @ 65%	LIBOR @ 85%-0.019%	2/1/04	8/1/30	19,785	7
2000 Series U	LIBOR @ 65%	LIBOR @ 85%-0.019%	2/1/04	8/1/15	12,860	5
2000 Series X-2	LIBOR @ 65%	LIBOR @ 85%-0.019%	2/1/04	8/1/31	21,400	11
2001 Series N	LIBOR @ 65%	LIBOR @ 85%-0.019%	2/1/04	8/1/18	6,240	8
2002 Series B	LIBOR @ 65%	LIBOR @ 85%-0.019%	2/1/04	8/1/27	32,770	2
2002 Series F	LIBOR @ 65%	LIBOR @ 85%-0.019%	2/1/04	2/1/24	36,170	39
2002 Series M	LIBOR @ 65%	LIBOR @ 85%-0.019%	2/1/04	8/1/22	39,815	49
					$ 190,350	$ 137

* The notional amount and the amortization of these swaps mirror the initial 65% of LIBOR swaps, basically overlaying the swaps so that the effective rate received from the counterparties are the rates shown in the table above.

**The variable interest rate received by the counterparties is dependent on the LIBOR interest rate at the time of settlement. The rate shown in the table is the effective rate at June 30, 2013.

Termination Risk: Counterparties to the Agency's interest rate swap agreements have ordinary termination rights that require settlement payments by the Agency or the counterparty based on the fair value of the swap at the date of termination.

Rollover Risk: The Agency is exposed to rollover risk on interest rate swaps that are hedges of debt that mature or may be terminated prior to the maturity of the hedged debt. When these swaps terminate, the Agency will be re-exposed to the risks being hedged by the swaps. The fixed payer interest rate swaps' termination dates and associated debts' maturities are listed in the previous bonds payable and interest rate swap table.

Over Hedged Bonds: All notional amounts (or "applicable amounts") of the fixed payer swaps match the principal amounts of the associated debt with the following exceptions as of June 30, 2013 (dollars in thousands):

Bond Issue	Bonds Outstanding	Swap Notional Amount	Unmatched Swap	Fair Value
Home Mortgage Revenue Bonds				
2000 Series J *		$ 18,105	$ 18,105	$ (4,266)
2000 Series U *	$ 11,185	12,860	1,675	(72)
2000 Series X2 *	4,805	21,400	16,595	(3,368)
2001 Series J	18,485	26,710	8,225	(867)
2001 Series N *		4,885	4,885	(408)
2001 Series U	27,945	36,580	8,635	(1,090)
2002 Series B *	23,875	32,770	8,895	(1,468)
2002 Series F *		29,165	29,165	(3,745)
2002 Series J	45,940	50,970	5,030	(523)
2002 Series M *	28,920	39,815	10,895	(1,107)
2002 Series P		47,885	47,885	(4,422)
2002 Series Q		10,635	10,635	(230)
2003 Series H	28,285	32,565	4,280	(9)
2003 Series K	37,810	38,865	1,055	(3)
2004 Series A		23,250	23,250	(1,605)
2004 Series E	28,305	37,050	8,745	(152)
2004 Series G		43,115	43,115	(4,635)
2004 Series G		3,465	3,465	(100)
2004 Series I		13,605	13,605	(1,404)
2005 Series B	2,795	18,225	15,430	(516)
2005 Series D	42,930	43,970	1,040	(36)
2005 Series H	29,545	37,290	7,745	(384)
2006 Series F		50,000	50,000	(2,803)
2006 Series F	44,020	60,000	15,980	(1,537)
2007 Series H	9,415	50,000	40,585	(4,234)
2007 Series K	10,540	25,000	14,460	(1,142)
2008 Series C	3,420	10,075	6,655	(1,329)
2008 Series C	5,485	7,005	1,520	(309)
2008 Series D	10,020	17,100	7,080	(432)
2008 Series E	3,395	6,660	3,265	(183)
2008 Series F	14,305	15,720	1,415	(94)
2008 Series I		5,080	5,080	(123)
2008 Series I		30,315	30,315	(7,180)
Multifamily Housing Revenue Bonds III				
2000 Series B		1,130	1,130	(187)
2000 Series D		12,545	12,545	(2,759)
2001 Series D	565	2,050	1,485	(229)
2001 Series E	31,235	44,045	12,810	(3,007)
2001 Series F	11,365	12,800	1,435	(201)
2001 Series G	3,085	3,100	15	(2)
2001 Series G	34,925	36,400	1,475	(269)
2002 Series A	8,635	15,400	6,765	(1,332)
2002 Series A	6,590	10,660	4,070	(1,088)
2002 Series B	16,470	22,030	5,560	(916)
2002 Series C	5,835	12,770	6,935	(1,509)
2002 Series C	14,760	14,985	225	(54)
2002 Series D	3,920	10,745	6,825	(1,241)
2002 Series E	9,255	14,175	4,920	(916)
2003 Series C	8,790	12,580	3,790	(18)
2003 Series C	12,720	13,370	650	(2)
2003 Series C	8,680	15,595	6,915	(24)
2004 Series A		18,120	18,120	(1,750)
2004 Series B	1,695	11,590	9,895	(1,256)
2004 Series B	5,680	5,700	20	(1)
2004 Series B	1,535	2,290	755	(120)
2004 Series C	7,045	7,170	125	(15)
2005 Series B	2,310	2,470	160	(20)
2005 Series B	2,180	22,960	20,780	(2,996)
2005 Series B	3,085	3,720	635	(81)
2005 Series D	16,220	28,410	12,190	(1,951)
2006 Series A	1,070	6,195	5,125	(668)
2006 Series A	1,360	8,780	7,420	(1,120)
2006 Series A	3,595	4,005	410	(64)
2007 Series B	1,470	5,745	4,275	(787)
2007 Series B	790	2,110	1,320	(146)

Bond Issue	Bonds Outstanding	Swap Notional Amount	Unmatched Swap	Fair Value
Multifamily Housing Revenue Bonds III (continued)				
2007 Series C	4,625	13,495	8,870	(1,427)
2007 Series C	5,165	6,000	835	(94)
2008 Series A	7,695	10,105	2,410	(348)
2008 Series B	17,985	21,475	3,490	(358)
2008 Series B	9,515	26,415	16,900	(2,076)
2008 Series C	5,335	8,255	2,920	(597)
2008 Series C	740	8,580	7,840	(1,750)
Total	$ 707,350	$ 1,378,105	$ 670,755	$ (81,155)

*Includes Basis Swap.

Note 8 – NONMORTGAGE INVESTMENT AND MORTGAGE YIELD

In accordance with Federal law, the Agency is required to rebate to the Internal Revenue Service ("IRS") the excess of the amount actually earned on all nonmortgage investments (derived from investing the bond proceeds) over the amount that would have been earned had those investments borne a rate equal to the yield on the bond issue, plus any income attributable to such excess. As of June 30, 2013 and 2012, the Fund had liabilities to the IRS totaling $1.2 million and $1.6 million respectively reported in the statements of net position as "Due to IRS" within "Due to other government entities." For the years ended June 30, 2013 and 2012, the net effects of changes in the liability account have been recorded as increases in "Interest income: Investments" in the statements of revenues, expenses and changes in net position.

Additionally, the Agency has identified all the bond series that were issued as variable rate plans of finance and subject to review and monitoring of mortgage yield excess. As of June 30, 2013 and 2012, the Fund had liabilities to the IRS totaling $9.8 million and $17.8 million respectively reported in the statements of net position as "Due to IRS" within "Due to other government entities." For the years ended June 30, 2013 and 2012, the net effects of changes in the liability account have been recorded as increases in "Interest income: Program loans" in the statements of revenues, expenses and changes in net position. The Agency will continue to monitor the status of mortgage yield compliance to mitigate further liability.

Note 9 – EXTINGUISHMENT OF DEBT

On June 7, 2012, the Agency converted New Issue Bond Program escrow funds into Residential Mortgage Revenue Bonds 2009 Series A-5 and the proceeds were used to refund prior Home Mortgage Revenue Bonds on July 4, 2012. Additionally on April 30, 2013, the Agency issued Residential Mortgage Revenue Bonds 2013 Series AB and the proceeds were used to refund prior Residential Mortgage Revenue Bonds on May 1, 2013. The losses from the debt refundings were deferred and will be amortized as a component of interest expense over the shorter of the term of the bonds extinguished or the term of the refunding bonds. Both instances were applicable in the debt refundings. A summary of the losses from the extinguishment of Homeownership Programs' debt for the year ended June 30, 2013 is as follows (dollars in thousands):

Unmatured principal	$ 599,875
Unamortized bond issuance costs	(747)
Unamortized underwriter's fees	(1,772)
Net obligation refunded	597,356
Less proceeds disbursed	599,875
Deferred loss on refunding	$ (2,519)

The refundings will decrease the debt service cash flow for Homeownership Programs by approximately $19.6 million. The refundings may also provide for an economic gain (present value of the difference between new and old debt service requirements) for Home Ownership Programs, which is estimated to be $13.5 million.

Note 10 – PENSION PLAN AND OTHER EMPLOYEE BENEFITS

The Fund contributes to the Public Employees' Retirement Fund ("PERF") as part of the State of California, the primary government. The PERF is a cost-sharing multiple-employer defined benefit pension plan administered by the California Public Employment Retirement System ("CalPERS"). CalPERS provides retirement, death, disability and post retirement health care benefits to members as established by state statute. CalPERS issues a publicly available Comprehensive Annual Financial Report ("CAFR") that includes financial statements and required supplementary information for the Public Employees' Retirement Fund. A copy of that report may be obtained from CalPERS, Central Supply, P.O. Box 942715, Sacramento, CA 95229-2715 or via the internet at www.calpers.ca.gov.

For the CalPERS fiscal year ended June 30, 2013 the employer contribution rates were 20.503% – 20.457% for the period from July 2012 to June 2013. The employer contribution rates were 18.175% - 17.025% for July 2011 – June 2012.

The Fund's contributions to the PERF for the years ended June 30, 2013 and 2012 were $8 million and $7.1 million, respectively, equal to the required contributions for each fiscal year.

Required contributions are determined by actuarial valuation using the individual entry age normal actuarial cost method. The most recent actuarial valuation available is as of June 30, 2011 which actuarial assumptions included (a) 7.5% investment rate of return compounded annually, (b) projected salary increases that vary based on duration of service, and (c) overall payroll growth factor of 3.00% annually. Both (a) and (c) included an inflation component of 2.75% compounded annually and a .25% per annum productivity increase assumption.

The most recent actuarial valuation of the PERF indicated that there was an unfunded actuarial accrued liability. The amount of the underfunded liability applicable to each agency or department cannot be determined. For trend information, which presents CalPERS progress in accumulating sufficient assets to pay benefits when due, please see the June 30, 2012 CalPERS CAFR.

The Other Postemployment Benefits ("OPEB") is a cost-sharing multiple-employer defined benefit healthcare plan administered by CalPERS. The State of California is required to include the information in its financial reports. State Controller's Office sets the employer contribution rate based on the annual required contribution ("ARC") of the employers, an amount actuarially determined in accordance with the parameters of GASB Statement 45. The ARC represents a level of funding that, if paid on an ongoing basis, is projected to cover normal cost each year and amortize any unfunded actuarial liabilities (or funding excess) of the plan over a period not to exceed thirty years. The Agency's estimated unfunded OPEB costs were $17.9 million and $13.4 million for the year ended June 30, 2013 and June 30, 2012. This liability was added to personal services at the end of fiscal year. As of June 30, 2013, the allocated contribution of OPEB from the Fund was $2.5 million, compared to $1.8 million for the year ended June 30, 2012. CalPERS issues a publicly available CAFR that includes financial statements and required supplementary information for the OPEB.

Note 11 – COMMITMENTS

As of June 30, 2013, the Agency had no outstanding commitments and conditionally approved loan reservation to fund Homeownership Program and Multifamily Program loans. As of June 30, 2013, the Agency had proceeds available from bonds issued to fund $1.3 million of Homeownership Program loans and $94.4 million of Multifamily Program loans.

Note 12 – LEASES

The Agency has three office locations in California and has entered into three separate lease agreements for office space. The Base Rent Schedules are as follows (dollar in thousands):

Fiscal years ended June 30	500 Capitol Mall Tower, LLC (Sacramento Office) Lease ends 7/31/23	Harsch Investment Properties, LLC (West Sacramento Office) Lease ends 5/31/16	Slauson Investors, LLC (Culver City Office) Lease ends 2/28/19	Total
2013	$2,235	$347	$313	$2,895
2014	2,280	358	122	2,760
2015	2,325	302	235	2,862
2016	2,372	310	242	2,924
2017	2,419	-	249	2,668
2018 - 2022	12,842	-	411	13,253
2023 - 2024	2,952	-	-	2,952
Total	$27,425	$1,317	$1,572	$30,314

Note 13 – ARRANGEMENTS WITH THE MORTGAGE INSURANCE FUND

All operating and administrative expenses of the Agency are initially paid from the Fund including certain operating and administrative expenses in support of mortgage guarantee insurance programs which are reported in the Mortgage Insurance Fund. Monthly, the Fund charges the Mortgage Insurance Fund for these expenses.

The Agency Board of Directors approved Resolution 03-19 on March 20, 2003 authorizing the Agency to utilize the resources of the fund to support the mortgage guaranty insurance programs of the Agency in the following two ways: 1) the Executive Director of the Agency is authorized to create one or more supplementary reserve accounts within the Supplementary Bond Security Account ("SBSA")of the Fund to indemnify the Mortgage Insurance Fund for losses incurred or to pay claims against the Mortgage Insurance Fund in connection with loans financed by the Agency, and 2) the Executive Director of the Agency may establish an inter-fund credit agreement by which the Mortgage Insurance Fund may borrow such sums from the Fund as may be required to maintain the claims paying rating of any credit rating service.

Subsequently, the Agency Executive Director established an inter-fund credit agreement in the amount of $10 million in which the Mortgage Insurance Fund may borrow from the Fund as needed for the purpose of paying claims arising out of policies of mortgage guarantee insurance and costs and expenses related to the payment of such claims. Interest rate(s) and repayment terms are determined upon receipt of a request to draw on this credit facility. The Mortgage Insurance Fund had not requested a draw on this credit through June 30, 2013.

Resolution 03-19 authorized the Executive Director of the Agency to create one or more supplementary reserve accounts within the SBSA of the California Housing Finance Fund to indemnify the Mortgage Insurance Fund for losses incurred or to pay claims. The amendment places a limitation on the indemnity obligation to an aggregate amount not to exceed $135 million. In August 2011, the cap was reached and the aggregate total of $135 million in gap claim payments was paid from May 2008 to August 2011 As of June 30, 2013, the allowance for loan loss reserve established under the HMRB indenture decreased $7.9 million from $117 million to $109.1 million.

Effective March 1, 2003, the Mortgage Insurance Fund entered into a reinsurance treaty and administrative services agreement with Genworth Mortgage Insurance Corporation ("Genworth"). This agreement cedes to Genworth a 75% quota share of the insurance risk for most loans insured by the Mortgage Insurance Fund and provides for certain administrative services to be performed by Genworth. Prior to February 2011, Genworth was paying the full amount of the loss (100%) to the insured and was billing the Mortgage Insurance Fund for its portion of the loss (25%) each month. Effective February 1, 2011, Genworth is paying for their portion of the loss (75%) directly to the insured and the Mortgage Insurance Fund is paying for its portion of the loss (25%) directly to the insured. As of June 30, 2013, there is no cash or investments remaining in the Mortgage Insurance Fund to pay outstanding claims. The California Housing Finance Fund has already established a reserve to cover the anticipated shortfall for the loans insured by the Mortgage Insurance Fund. As of June 30, 2013, the reserve amount established under the HMRB indenture was $59.3 million.

Note 14 – LITIGATION

Certain lawsuits and claims arising in the ordinary course of business have been filed or are pending against the Agency. Based upon information available to the Agency, its review of such lawsuits and claims and consultation with counsel, the Agency believes the liability relating to these actions, if any, would not have a material adverse effect on the Fund's financial statements.

Note 15 – RELATED PARTY TRANSACTIONS

CalHFA MAC entered into an administrative agreement with CalHFA for support services, which include an allocation of CalHFA staff to provide program oversight, administrative and legal support, and direct reimbursement for goods and services of outside vendors. Due to its status as a state governmental agency, CalHFA enjoys the benefit of discounts for goods and services with strategic business partners. The administrative agreement enables CalHFA MAC to leverage these discounts by providing for CalHFA to purchase goods and services during program implementation and ongoing operations. CalHFA MAC reimburses CalHFA for these items at the actual cost expended. CalHFA MAC had liabilities to CalHFA of $93,000 and $0.53 million for the fiscal year ended June 30, 2013 and June 30, 2012, respectively. These amounts were comprised of accounts payable and accrued expenses resulting from unbilled vendor invoices for materials and services. Additionally, actual cash reimbursements paid to CalHFA totaled $1.1 million and $1.3 million for the fiscal year ended June 30, 2013 and June 30, 2012, respectively.

CalHFA MAC also leases office space from the CalHFA under an operation lease with a term of four years and five months that expires April 30, 2015.

Note 16 – SUBSEQUENT EVENTS

Effective July 1, 2013, pursuant to the Governor's Reorganization Plan 2, the California Housing Finance Agency/Organization Code 2260 was moved from being in the Business, Transportation and Housing Agency to being in the Department of Housing and Community Development/Organization Code 2240, and the California Housing Finance Agency was given a new Level 2 Organization Code of 2245. The Department of Housing and Community Development has no administrative authority over the California Housing Finance Fund. Pursuant to Health and Safety Code section 51000, expenditures from the California Housing Finance Fund are administered by the California Housing Finance Agency and are not subject to the supervision or approval of any other officer or division of state government. Further, pursuant to Health and Safety Code section 51000.1, no officer or division of state government has the authority to transfer any sums of money from any fund or account of the California Housing Finance Agency, except as authorized by the executive director of the California Housing Finance Agency or a designated trustee pertaining to bonds issued by the California Housing Finance Agency.

Effective January 1, 2014, per Assembly Bill 984, CalHFA's Board structure will change from a 14-member to a 16-member Board of Directors by adding the following two voting members: 1) the Secretary of Veterans Affairs and 2) one member appointed by the Governor who has specific knowledge of bonds and related financial instruments, interest rate swaps, and risk management. As a result of this change, the Board of Directors will consist of 16 members (13 voting members and three non-voting members). Of the 13 voting members, seven are appointed by the Governor, four are ex-officio and two are appointed by the Legislature.

* * * * * * *

CALIFORNIA HOUSING FINANCE FUND
STATEMENTS OF NET POSITION
WITH ADDITIONAL COMBINING INFORMATION
June 30, 2013
(Dollars in Thousands)

	HOMEOWNERSHIP PROGRAMS	MULTIFAMILY RENTAL HOUSING PROGRAMS	OTHER PROGRAMS AND ACCOUNTS	COMBINED TOTALS
ASSETS				
Current assets:				
Cash and cash equivalents	$ 9,761	$ 766	$ 24,498	$ 35,025
Investments	505,167	48,923	821,668	1,375,758
Current portion - program loans receivable	79,844	33,939	41,350	155,133
Interest receivable - Program loans	14,103	5,629	11,242	30,974
Interest receivable - Investments	3,032	552	877	4,461
Accounts receivable	14,826	-	4,083	18,909
Due (to) from other funds	(8,945)	-	8,945	-
Other assets	61	327	3,188	3,576
Total current assets	617,849	90,136	915,851	1,623,836
Noncurrent assets:				
Investments	336,846	70,852	82,293	489,991
Program loans receivable	2,955,099	1,154,537	521,771	4,631,407
Deferred financing costs	14,903	2,823	2	17,728
Other assets	20,493	-	1,011	21,504
Total Noncurrent assets	3,327,341	1,228,212	605,077	5,160,630
Total Assets	3,945,190	1,318,348	1,520,928	6,784,466
DEFERRED OUTFLOWS OF RESOURCES				
Accumulated increase in fair value of hedging derivatives	-	59,057	67,660	126,717
LIABILITIES				
Current liabilities:				
Bonds payable	64,725	41,263	-	105,988
Notess payable	-	-	2,888	2,888
Interest payable	33,847	14,464	22,379	70,690
Due (from) to other government entities	(86)	-	984	898
Compensated absences	-	-	4,263	4,263
Deposits and other liabilities	4,719	435	243,042	248,196
Total current liabilities	103,205	56,162	273,556	432,923
Noncurrent liabilities:				
Bonds payable	3,650,249	1,062,675	-	4,712,924
Notess payable	-	-	78,170	78,170
Due to other government entities	2,146	8,808	17,934	28,888
Other liablities	-	90,522	127,196	217,718
Unearned revenues	1,497	13	20,405	21,915
Total noncurrent liabilities	3,653,892	1,162,018	243,705	5,059,615
Total Liabilities	3,757,097	1,218,180	517,261	5,492,538
DEFERRED INFLOWS OF RESOURCES				
Accumulated increase in fair value of hedging derivatives	-	-	-	-
NET POSITION				
Net investment in capital assets	-	-	962	962
Restricted by indenture	188,093	159,225	-	347,318
Restricted by statute	-	-	1,070,365	1,070,365
Total Net position	$ 188,093	$ 159,225	$ 1,071,327	$ 1,418,645

CALIFORNIA HOUSING FINANCE FUND
STATEMENTS OF REVENUES, EXPENSES AND CHANGES IN NET POSITION
WITH ADDITIONAL COMBINING INFORMATION
Year Ended June 30, 2013
(Dollars in Thousands)

	HOMEOWNERSHIP PROGRAMS	MULTIFAMILY RENTAL HOUSING PROGRAMS	OTHER PROGRAMS AND ACCOUNTS	COMBINED TOTALS
OPERATING REVENUES				
Interest income:				
Program loans and loan agreements -- net	$ 181,365	$ 58,427	$ 16,476	$ 256,268
Interest income - Investments -- net	20,808	5,221	5,273	31,302
Decrease in fair value of investments	(17,647)	(4,224)	(3,621)	(25,492)
Loan commitment fees	161	-	1,929	2,090
Other loan fees	-	22,882	6,410	29,292
Other revenues	212	(2,369)	41,432	39,275
Total Operating revenues	184,899	79,937	67,899	332,735
SALARIES AND GENERAL EXPENSES				
Interest	100,346	33,889	37,600	171,835
Amortization of bond discount and bond premium	(1,382)	438	-	(944)
Mortgage servicing fees	9,935	5	2	9,942
Provision (reversal) for estimated loan losses	36,248	(15,813)	48,178	68,613
Salaries and general expenses	-	-	40,199	40,199
Other expenses	18,560	8,774	85,547	112,881
Total salaries and general expenses	163,707	27,293	211,526	402,526
Operating (loss) income before transfers	21,192	52,644	(143,627)	(69,791)
Transfers in	-	-	38,624	38,624
Transfers intrafund	(55,521)	5,732	49,789	-
(Decrease) Increase in net position	(34,329)	58,376	(55,214)	(31,167)
Net postion at beginning of year	222,422	100,849	1,126,541	1,449,812
Net position at end of year	$ 188,093	$ 159,225	$ 1,071,327	$ 1,418,645

CALIFORNIA HOUSING FINANCE FUND
STATEMENTS OF CASH FLOWS
WITH ADDITIONAL COMBINING INFORMATION
Year Ended June 30, 2013
(Dollars in Thousands)

	HOMEOWNERSHIP PROGRAMS	MULTIFAMILY RENTAL HOUSING PROGRAMS	OTHER PROGRAMS AND ACCOUNTS	COMBINED TOTALS
CASH FLOWS FROM OPERATING ACTIVITIES				
Receipts from customers	$ 183,599	$ 58,576	$ 12,136	$ 254,311
Payments to suppliers	(10,579)	(182)	(10,830)	(21,591)
Payments to employees	-	-	(29,758)	(29,758)
Other receipts (payments)	631,655	80,984	23,504	736,143
Net cash provided by (used for) operating activities	804,675	139,378	(4,948)	939,105
CASH FLOWS FROM NONCAPITAL FINANCING ACTIVITIES				
Intrafund transfers	(55,521)	5,732	49,789	-
Changes in due from other government entities	(19)	-	4,864	4,845
Net cash (used for) provided by noncapital financing activities	(55,540)	5,732	54,653	4,845
CASH FLOWS FROM CAPITAL AND RELATED FINANCING ACTIVITIES				
Proceeds from sales of bonds	133,760	2,813	-	136,573
Payment of bond principal	(66,965)	(32,973)	(6,870)	(106,808)
Early bond redemptions	(1,478,741)	(245,035)	-	(1,723,776)
Interbond transfers	(69,950)	69,950	-	-
Interest paid on debt	(108,427)	(35,008)	(42,663)	(186,098)
Interfund transfers	-	-	38,624	38,624
Decrease (Increase) in deferred financing costs	1,493	(185)	(325)	983
Net cash used for capital and related financing activities	(1,588,830)	(240,438)	(11,234)	(1,840,502)
CASH FLOWS FROM INVESTING ACTIVITIES				
Proceeds from maturity and sale of investments	2,232,263	508,327	627,862	3,368,452
Purchase of investments	(1,933,422)	(419,009)	(677,655)	(3,030,086)
Interest on investments	22,316	5,738	5,292	33,346
Net cash provided by investing activities	321,157	95,056	(44,501)	371,712
Net decrease in cash and cash equivalents	(518,538)	(272)	(6,030)	(524,840)
Cash and cash equivalents at beginning of year	528,299	1,038	30,528	559,865
Cash and cash equivalents at end of year	$ 9,761	$ 766	$ 24,498	$ 35,025
RECONCILIATION OF OPERATING INCOME (LOSS) TO NET CASH PROVIDED BY (USED FOR) OPERATING ACTIVITIES:				
Operating income (loss)	$ 21,192	$ 52,644	$ (143,627)	$ (69,791)
Adjustments to reconcile operating (loss) income to net cash provided by (used for) operating activities:				
Interest expense on debt	100,346	33,889	37,600	171,835
Interest on investments	(20,808)	(5,221)	(5,273)	(31,302)
Changes in fair value of investments	17,647	4,223	3,621	25,491
Accretion of capital appreciation bonds	-	-	-	-
Amortization of bond discount	32	141	-	173
Amortization of deferred losses	(1,828)	297	-	(1,531)
Amortization of bond issuance costs	3,902	919	328	5,149
Amortization of bond premium	(2,105)	-	-	(2,105)
Amortization of deferred revenue	(161)	-	(1,929)	(2,090)
Depreciation	-	-	284	284
Provision (reversal) for estimated loan losses	36,248	(15,813)	48,178	68,613
Provision for yield reduction payments	338	(8,376)	-	(8,038)
Provision for nonmortgage investment excess	303	(699)	-	(396)
Effect of changes in operating assets and liabilities:				
Purchase of program loans-net	(71,444)	(32,450)	(126,870)	(230,764)
Collection of principal from program loans - net	729,410	113,281	57,830	900,521
Interest receivable	2,234	150	(4,341)	(1,957)
Accounts receivable	7,567	-	1,457	9,024
Due (from) to other funds	(19,280)	959	18,321	-
Other assets	9	39,180	155,036	194,225
Compensated absences	-	-	9	9
Deposits and other liab	1,073	400	16,352	17,825
Other liabilities	-	(44,146)	(61,924)	(106,070)
Net cash provided by (used for) operating activities	$ 804,675	$ 139,378	$ (4,948)	$ 939,105
SUPPLEMENTAL DISCLOSURE OF CASH FLOW INFORMATION				
Noncash transfer of program loan to REO	$ 86,662	$ -	$ -	$ 86,662

CALIFORNIA HOUSING FINANCE FUND
STATEMENTS OF NET POSITION
HOMEOWNERSHIP PROGRAMS
June 30, 2013
(Dollars in Thousands)

	HOME MORTGAGE REVENUE BONDS	SINGLE FAMILY HOUSING PROGRAM BONDS	RESIDENTIAL MORTGAGE REVENUE BONDS
ASSETS			
Current assets:			
Cash and cash equivalents	$ 9,026	$ 43	$ 594
Investments	447,942	3,311	46,934
Current portion - program loans receivable	73,744	-	3,753
Interest receivable - Program loans	12,265	259	1,331
Interest receivable - Investments	2,282	2	723
Accounts receivable	14,037	-	665
Due (to) from other funds	(9,614)	383	(599)
Other assets	41	-	20
Total current assets	549,723	3,998	53,421
Noncurrent assets:			
Investments	99,767	-	229,864
Program loans receivable	2,534,670	38,284	347,943
Deferred financing costs	13,369	415	1,119
Other assets	18,977	-	1,469
Total Noncurrent assets	2,666,783	38,699	580,395
Total Assets	3,216,506	42,697	633,816
DEFERRED OUTFLOWS OF RESOURCES			
Accumulated increase in fair value of hedging derivatives	-	-	-
LIABILITIES			
Current liabilities:			
Bonds payable	50,596	-	14,129
Notess payable	-	-	-
Interest payable	29,141	879	3,827
Due from other government entities	(86)	-	-
Deposits and other liabilities	4,540	34	137
Total current liabilities	84,191	913	18,093
Noncurrent liabilities:			
Bonds payable	2,973,077	69,725	607,447
Notess payable	-	-	-
Due to other government entities	2,146	-	-
Other liablities	-	-	-
Unearned revenues	1,418	-	-
Total noncurrent liabilities	2,976,641	69,725	607,447
Total Liabilities	3,060,832	70,638	625,540
DEFERRED INFLOWS OF RESOURCES			
Accumulated increase in fair value of hedging derivatives	-	-	-
NET POSITION			
Net investment in capital assets	-	-	-
Restricted by indenture	155,674	(27,941)	8,276
Restricted by statute	-	-	-
Total Net position	$ 155,674	$ (27,941)	$ 8,276

RESIDENTIAL MORTGAGE REVENUE BONDS OVERCOLLATERALIZATION	TOTAL HOMEOWNERSHIP PROGRAMS
$ 98	$ 9,761
6,980	505,167
2,347	79,844
248	14,103
25	3,032
124	14,826
885	(8,945)
-	61
10,707	617,849
7,215	336,846
34,202	2,955,099
-	14,903
47	20,493
41,464	3,327,341
52,171	3,945,190
-	-
-	64,725
-	-
-	33,847
-	(86)
8	4,719
8	103,205
-	3,650,249
-	-
-	2,146
-	-
79	1,497
79	3,653,892
87	3,757,097
-	-
-	-
52,084	188,093
-	-
$ 52,084	$ 188,093

CALIFORNIA HOUSING FINANCE FUND
STATEMENTS OF REVENUES, EXPENSES AND CHANGES IN NET POSITION
HOMEOWNERSHIP PROGRAM
Year Ended June 30, 2013
(Dollars in Thousands)

	HOME MORTGAGE REVENUE BONDS	SINGLE FAMILY HOUSING PROGRAM BONDS	RESIDENTIAL MORTGAGE REVENUE BONDS
OPERATING REVENUES			
Interest income:			
Program loans and loan agreements -- net	$ 160,211	$ 1,534	$ 16,844
Interest income - Investments -- net	10,552	6	9,973
(Decrease) Increase in fair value of investments	(5,368)	-	(12,005)
Loan commitment fees	149	-	-
Other loan fees	-	-	-
Other revenues	196	-	16
Total Operating revenues	165,740	1,540	14,828
SALARIES AND GENERAL EXPENSES			
Interest	77,054	2,134	21,158
Amortization of bond discount and bond premium	(1,698)	-	316
Mortgage servicing fees	8,785	-	1,067
Provision (reversal) for estimated loan losses	28,066	1,133	7,311
Salaries and general expenses	-	-	-
Other expenses	16,854	426	1,280
Total salaries and general expenses	129,061	3,693	31,132
Operating income (loss) before transfers	36,679	(2,153)	(16,304)
Transfers in	-	-	-
Transfers intrafund	(65,046)	7,826	3,320
(Decrease) Increase in net position	(28,367)	5,673	(12,984)
Net position at beginning of year	184,041	(33,614)	21,260
Net position at end of year	$ 155,674	$ (27,941)	$ 8,276

RESIDENTIAL MORTGAGE REVENUE BONDS OVERCOLLATERALIZATION	TOTAL HOMEOWNERSHIP PROGRAMS
$ 2,776	$ 181,365
277	20,808
(274)	(17,647)
12	161
-	-
-	212
2,791	184,899
-	100,346
-	(1,382)
83	9,935
(262)	36,248
-	-
-	18,560
(179)	163,707
2,970	21,192
-	-
(1,621)	(55,521)
1,349	(34,329)
50,735	222,422
$ 52,084	$ 188,093

CALIFORNIA HOUSING FINANCE FUND
SUPPLEMENTAL STATEMENTS OF CASH FLOWS -
HOMEOWNERSHIP PROGRAMS
Year Ended June 30, 2013
(Dollars in Thousands)

	HOME MORTGAGE REVENUE BONDS	SINGLE FAMILY HOUSING PROGRAM BONDS	RESIDENTIAL MORTGAGE REVENUE BONDS
CASH FLOWS FROM OPERATING ACTIVITIES			
Receipts from customers	$ 163,833	$ 1,474	$ 15,515
Payments to suppliers	(9,449)	(10)	(1,036)
Payments to employees	-	-	-
Other receipts (payments)	989,982	2,182	(364,291)
Net cash provided by operating activities	1,144,366	3,646	(349,812)
CASH FLOWS FROM NONCAPITAL FINANCING ACTIVITIES			
Intrafund transfers	(65,046)	7,826	3,321
Changes in due from other government entities	(19)	-	-
Net cash (used for) provided by noncapital financing activities	(65,065)	7,826	3,321
CASH FLOWS FROM CAPITAL AND RELATED FINANCING ACTIVITIES			
Proceeds from sales of bonds	-	-	133,760
Payment of bond principal	(57,125)	-	(9,840)
Early bond redemptions	(1,187,475)	(7,820)	(283,446)
Interbond transfers	-	-	(69,950)
Interest paid on debt	(84,637)	(2,140)	(21,650)
Interfund transfers	-	-	-
Increase in deferred financing costs	1,799	-	(306)
Net cash (used for) capital and related financing activities	(1,327,438)	(9,960)	(251,432)
CASH FLOWS FROM INVESTING ACTIVITIES			
Proceeds from maturity and sale of investments	1,775,293	4,041	449,618
Purchase of investments	(1,541,814)	(5,518)	(377,747)
Interest on investments	11,952	6	10,083
Net cash provided by (used for) investing activities	245,431	(1,471)	81,954
Net decrease in cash and cash equivalents	(2,706)	41	(515,969)
Cash and cash equivalents at beginning of year	11,732	2	516,563
Cash and cash equivalents at end of year	$ 9,026	$ 43	$ 594
RECONCILIATION OF OPERATING INCOME (LOSS) TO NET CASH PROVIDED BY (USED FOR) OPERATING ACTIVITIES:			
Operating (loss) income	$ 36,679	$ (2,153)	$ (16,304)
Adjustments to reconcile operating income (loss) to net cash provided by (used for) operating activities:			
Interest expense on debt	77,054	2,134	21,158
Interest on investments	(10,552)	(6)	(9,972)
Changes in fair value of investments	5,368	-	12,005
Accretion of capital appreciation bonds	-	-	-
Amortization of bond discount	32	-	-
Amortization of deferred losses	375	-	(2,203)
Amortization of bond issuance costs	3,650	60	192
Amortization of bond premium	(2,105)	-	-
Amortization of deferred revenue	(149)	-	-
Provision for estimated loan losses	28,066	1,133	7,311
Provision for yield reduction payments	338	-	-
Provision for nonmortgage investment excess	303	-	-
Effect of changes in operating assets and liabilities:			
Purchase of program loans-net	364,344	-	(435,835)
Collection of principal from program loans - net	645,760	3,610	75,359
Interest receivable	3,623	(60)	(1,331)
Accounts receivable	8,293	-	(665)
Due from (to) other funds	(17,629)	(1,104)	360
Other assets	8	-	(19)
Compensated absences	-	-	-
Deposits and other liab	908	32	132
Other liabilities	-	-	-
Net cash provided (used for) by operating activities	$ 1,144,366	$ 3,646	$ (349,812)
SUPPLEMENTAL DISCLOSURE OF CASH FLOW INFORMATION			
Noncash transfer of program loan to REO	$ 88,552	$ -	$ (1,843)

RESIDENTIAL MORTGAGE REVENUE BONDS OVERCOLLATERALIZATION	TOTAL HOMEOWNERSHIP PROGRAMS
$ 2,777	$ 183,599
(84)	(10,579)
-	-
3,782	631,655
6,475	804,675
(1,622)	(55,521)
-	(19)
(1,622)	(55,540)
-	133,760
-	(66,965)
-	(1,478,741)
-	(69,950)
-	(108,427)
-	-
-	1,493
-	(1,588,830)
3,311	2,232,263
(8,343)	(1,933,422)
275	22,316
(4,757)	321,157
96	(518,538)
2	528,299
$ 98	$ 9,761
$ 2,970	$ 21,192
-	100,346
(278)	(20,808)
274	17,647
-	-
-	32
-	(1,828)
-	3,902
-	(2,105)
(12)	(161)
(262)	36,248
-	338
-	303
47	(71,444)
4,681	729,410
2	2,234
(61)	7,567
(907)	(19,280)
20	9
-	-
1	1,073
-	-
$ 6,475	$ 804,675
$ (47)	$ 86,662

CALIFORNIA HOUSING FINANCE FUND
STATEMENTS OF NET POSITION
MULTIFAMILY RENTAL HOUSING PROGRAMS
June 30, 2013
(Dollars in Thousands)

	MULTIFAMILY LOAN PURCHASE BONDS	MULTIFAMILY HOUSING REVENUE BONDS II	MULTIFAMILY HOUSING REVENUE BONDS III	MULTIFAMILY HOUSING PROGRAM BONDS
ASSETS				
Current assets:				
Cash and cash equivalents	$ -	$ -	$ 463	$ 9
Investments	489	-	37,876	2,107
Current portion - program loans receivable	6,800	-	24,548	1,678
Interest receivable - Program loans	-	-	3,532	1,526
Interest receivable - Investments	-	1	426	1
Accounts receivable	-	-	-	-
Due from other funds	-	-	-	-
Other assets	-	-	278	-
Total current assets	7,289	1	67,123	5,321
Noncurrent assets:				
Investments	-	-	32,367	-
Program loans receivable	1,846	-	686,532	24,815
Deferred financing costs	-	-	2,502	-
Other assets	-	-	-	-
Total Noncurrent assets	1,846	-	721,401	24,815
Total Assets	9,135	1	788,524	30,136
DEFERRED OUTFLOWS OF RESOURCES				
Accumulated increase in fair value of hedging derivatives	-	-	59,057	-
LIABILITIES				
Current liabilities:				
Bonds payable	-	-	20,173	-
Notess payable	-	-	-	-
Interest payable	50	-	13,657	-
Deposits and other liabilities	1	-	432	-
Total current liabilities	51	-	34,262	-
Noncurrent liabilities:				
Bonds payable	9,087	-	594,042	-
Notess payable	-	-	-	-
Due to other government entities	-	-	8,808	-
Other liablities	-	-	90,522	-
Unearned revenues	-	-	13	-
Total noncurrent liabilities	9,087	-	693,385	-
Total Liabilities	9,138	-	727,647	-
DEFERRED INFLOWS OF RESOURCES				
Accumulated increase in fair value of hedging derivatives	-	-	-	-
NET POSITION				
Net investment in capital assets	-	-	-	-
Restricted by indenture	(3)	1	119,934	30,136
Restricted by statute	-	-	-	-
Total Net position	$ (3)	$ 1	$ 119,934	$ 30,136

MULTIFAMILY CONDUITS	AFFORDABLE MULTIFAMILY HOUSING REVENUE BONDS	MULTIFAMILY RESIDENTIAL MORTGAGE REVENUE BONDS	TOTAL MULTIFAMILY RENTAL HOUSING PROGRAMS
$ 293	$ -	$ 1	$ 766
-	5,442	3,009	48,923
149	956	(192)	33,939
26	234	311	5,629
-	123	1	552
-	-	-	-
-	-	-	-
-	49	-	327
468	6,804	3,130	90,136
-	38,485	-	70,852
43,134	330,419	67,791	1,154,537
-	146	175	2,823
-	-	-	-
43,134	369,050	67,966	1,228,212
43,602	375,854	71,096	1,318,348
-	-	-	59,057
18,850	2,240	-	41,263
-	-	-	-
26	350	381	14,464
-	1	1	435
18,876	2,591	382	56,162
24,726	364,870	69,950	1,062,675
-	-	-	-
-	-	-	8,808
-	-	-	90,522
-	-	-	13
24,726	364,870	69,950	1,162,018
43,602	367,461	70,332	1,218,180
-	-	-	-
-	-	-	-
-	8,393	764	159,225
-	-	-	-
$ -	$ 8,393	$ 764	$ 159,225

CALIFORNIA HOUSING FINANCE FUND
STATEMENTS OF REVENUES, EXPENSES AND CHANGES IN NET POSITION
MULTIFAMILY PROGRAM
Year Ended June 30, 2013
(Dollars in Thousands)

	MULTIFAMILY LOAN PURCHASE BONDS	MULTIFAMILY HOUSING REVENUE BONDS II	MULTIFAMILY HOUSING REVENUE BONDS III	MULTIFAMILY HOUSING PROGRAM BONDS
OPERATING REVENUES				
Interest income:				
Program loans and loan agreements -- net	$ 775	$ 1,685	$ 49,083	$ 1,876
Interest income - Investments -- net	-	12	3,690	26
Increase in fair value of investments	-	-	(1,622)	(2)
Loan commitment fees	-	-	-	-
Other loan fees	-	807	21,804	271
Other revenues	-	-	(2,369)	-
Total Operating revenues	775	2,504	70,586	2,171
SALARIES AND GENERAL EXPENSES				
Interest	772	1,496	28,397	31
Amortization of bond discount and bond premium	-	141	273	-
Mortgage servicing fees	-	-	5	-
Provision (reversal) for estimated loan losses	-	(93)	(16,763)	(551)
Salaries and general expenses	-	-	-	-
Other expenses	3	112	7,222	341
Total salaries and general expenses	775	1,656	19,134	(179)
Operating income (loss) before transfers	-	848	51,452	2,350
Transfers in	-	-	-	-
Transfers intrafund	-	(3,772)	(6,330)	13,630
(Decrease) Increase in net position	-	(2,924)	45,122	15,980
Net position at beginning of year	(3)	2,925	74,812	14,156
Net position at end of year	$ (3)	$ 1	$ 119,934	$ 30,136

MULTIFAMILY CONDUITS	AFFORDABLE MULTIFAMILY HOUSING REVENUE BONDS	MULITIFAMILY RESIDENTIAL MORTGAGE REVENUE BONDS	TOTAL MULTIFAMILY RENTAL HOUSING PROGRAMS
$ -	$ 3,020	$ 1,988	$ 58,427
-	1,490	3	5,221
-	(2,600)	-	(4,224)
-	-	-	-
-	-	-	22,882
-	-	-	(2,369)
-	1,910	1,991	79,937
-	2,122	1,071	33,889
-	24	-	438
-	-	-	5
-	(756)	2,350	(15,813)
-	-	-	-
-	1,086	10	8,774
-	2,476	3,431	27,293
-	(566)	(1,440)	52,644
-	-	-	-
-	-	2,204	5,732
-	(566)	764	58,376
-	8,959	-	100,849
$ -	$ 8,393	$ 764	$ 159,225

CALIFORNIA HOUSING FINANCE FUND
SUPPLEMENTAL STATEMENTS OF CASH FLOWS -
MULTIFAMILY RENTAL HOUSING PROGRAMS
Year Ended June 30, 2013
(Dollars in Thousands)

	MULTIFAMILY LOAN PURCHASE BONDS	MULTIFAMILY HOUSING REVENUE BONDS II	MULTIFAMILY HOUSING REVENUE BONDS III	MULTIFAMILY HOUSING PROGRAM BONDS
CASH FLOWS FROM OPERATING ACTIVITIES				
Receipts from customers	$ 775	$ 1,871	$ 49,562	$ 1,668
Payments to suppliers	(2)	(9)	(164)	(3)
Other receipts (payments)	6,824	32,312	83,310	7,244
Net cash provided by (used for) operating activities	7,597	34,174	132,708	8,909
CASH FLOWS FROM NONCAPITAL FINANCING ACTIVITIES				
Intrafund transfers	-	(3,772)	(6,330)	13,630
Net cash (used for) provided by noncapital financing activities	-	(3,772)	(6,330)	13,630
CASH FLOWS FROM CAPITAL AND RELATED FINANCING ACTIVITIES				
Proceeds from sales of bonds	-	-	-	-
Payment of bond principal	(7,013)	(500)	(23,290)	-
Early bond redemptions	-	(31,645)	(163,930)	(25,995)
Interbond transfers	-	-	-	-
Interest paid on debt	(812)	(2,311)	(29,018)	(48)
Increase (decrease) in deferred financing costs	-	-	-	-
Net cash (used for) provided by capital and related financing activities	(7,825)	(34,456)	(216,238)	(26,043)
CASH FLOWS FROM INVESTING ACTIVITIES				
Proceeds from maturity and sale of investments	7,893	42,771	397,989	40,922
Purchase of investments	(7,665)	(38,731)	(312,723)	(37,466)
Interest on investments	-	14	4,192	38
Net cash provided by (used for) investing activities	228	4,054	89,458	3,494
Net (decrease) increase in cash and cash equivalents	-	-	(402)	(10)
Cash and cash equivalents at beginning of year	-	-	865	19
Cash and cash equivalents at end of year	$ -	$ -	$ 463	$ 9
RECONCILIATION OF OPERATING INCOME (LOSS) TO NET CASH (USED FOR) PROVIDED BY OPERATING ACTIVITIES:				
Operating income (loss)	$ -	$ 848	$ 51,452	$ 2,350
Adjustments to reconcile operating (loss) income to net cash provided by (used for) operating activities:				
Interest expense on debt	771	1,496	28,398	31
Interest on investments	-	(12)	(3,690)	(26)
Changes in fair value of investments	-	-	1,622	1
Amortization of bond discount	-	141	-	-
Amortization of deferred losses	-	-	272	-
Amortization of bond issuance costs	-	33	754	116
Provision (reversal) for estimated loan losses	-	(93)	(16,763)	(551)
Provision for yield reduction payments	-	-	(8,376)	-
Provision for nonmortgage investment excess	-	-	(699)	-
Effect of changes in operating assets and liabilities:				
Sale (Purchase) of program loans-net	-	25,723	(6,000)	-
Collection of principal from program loans - net	6,826	5,823	89,855	6,238
Interest receivable	-	186	480	(208)
Accounts receivable	-	-	-	-
Due (from) to other funds	-	-	-	959
Other assets	-	31	39,148	-
Deposits and other liab	-	(2)	401	(1)
Other liabilities	-	-	(44,146)	-
Net cash provided by (used for) operating activities	$ 7,597	$ 34,174	$ 132,708	$ 8,909
SUPPLEMENTAL DISCLOSURE OF CASH FLOW INFORMATION				
Noncash transfer of program loan to REO	$ -	$ -	$ -	$ -

MULTIFAMILY CONDUITS	AFFORDABLE MULTIFAMILY HOUSING REVENUE BONDS	MULITIFAMILY RESIDENTIAL MORTGAGE REVENUE BONDS	TOTAL MULTIFAMILY RENTAL HOUSING PROGRAMS
$ -	$ 3,023	$ 1,677	$ 58,576
-	(3)	(1)	(182)
12,202	9,042	(69,950)	80,984
12,202	12,062	(68,274)	139,378
-	-	2,204	5,732
-	-	2,204	5,732
2,813	-	-	2,813
-	(2,170)	-	(32,973)
(14,876)	(8,589)	-	(245,035)
-	-	69,950	69,950
-	(2,129)	(690)	(35,008)
-	(3)	(182)	(185)
(12,063)	(12,891)	69,078	(240,438)
-	16,712	2,040	508,327
-	(17,375)	(5,049)	(419,009)
-	1,492	2	5,738
-	829	(3,007)	95,056
139	-	1	(272)
154	-	-	1,038
$ 293	$ -	$ 1	$ 766
$ -	$ (566)	$ (1,440)	$ 52,644
-	2,122	1,071	33,889
-	(1,490)	(3)	(5,221)
-	2,600	-	4,223
-	-	-	141
-	25	-	297
-	9	7	919
-	(757)	2,351	(15,813)
-	-	-	(8,376)
-	-	-	(699)
8,577	9,200	(69,950)	(32,450)
3,625	914	-	113,281
-	3	(311)	150
-	-	-	-
-	-	-	959
-	1	-	39,180
-	1	1	400
-	-	-	(44,146)
$ 12,202	$ 12,062	$ (68,274)	$ 139,378
$ -	$ -	$ -	$ -

CALIFORNIA HOUSING FINANCE FUND
STATEMENTS OF NET POSITION
OTHER PROGRAMS AND ACCOUNTS
June 30, 2013
(Dollars in Thousands)

	HOUSING ASSISTANCE TRUST	CONTRACT ADMINISTRATION PROGRAMS	SUPPLEMENTAL BOND SECURITY ACCOUNT	EMERGENCY RESERVE ACCOUNT
ASSETS				
Current assets:				
Cash and cash equivalents	$ 4	$ 1,186	$ 1	$ 1
Investments	236,923	298,421	13,256	32,076
Current portion - program loans receivable	22,910	15,601	-	-
Interest receivable - Program loans	1,213	9,643	-	-
Interest receivable - Investments	513	185	8	19
Accounts receivable	678	-	-	110
Due (to) from other funds	(8,549)	278	12,740	-
Other assets	3,141	-	-	-
Total current assets	256,833	325,314	26,005	32,206
Noncurrent assets:				
Investments	82,293	-	-	-
Program loans receivable	139,354	304,359	-	-
Deferred financing costs	-	-	-	-
Other assets	50	-	-	-
Total Noncurrent assets	221,697	304,359	-	-
Total Assets	478,530	629,673	26,005	32,206
DEFERRED OUTFLOWS OF RESOURCES				
Accumulated increase in fair value of hedging derivatives	67,660	-	-	-
LIABILITIES				
Current liabilities:				
Bonds payable	-	-	-	-
Notess payable	-	-	-	-
Interest payable	21,941	-	-	-
Due to other government entities	-	684	-	-
Compensated absences	-	-	-	-
Deposits and other liabilities	3	2,787	-	-
Total current liabilities	21,944	3,471	-	-
Noncurrent liabilities:				
Bonds payable	-	-	-	-
Notess payable	-	-	-	-
Due to other government entities	-	-	-	-
Other liablities	127,196	-	-	-
Unearned revenues	-	-	-	-
Total noncurrent liabilities	127,196	-	-	-
Total Liabilities	149,140	3,471	-	-
DEFERRED INFLOWS OF RESOURCES				
Accumulated increase in fair value of hedging derivatives	-	-	-	-
NET POSITION				
Net investment in capital assets	-	-	-	-
Restricted by indenture	-	-	-	-
Restricted by statute	397,050	626,202	26,005	32,206
Total Net position	$ 397,050	$ 626,202	$ 26,005	$ 32,206

LOAN SERVICING	LOAN WAREHOUSING	CITIGROUP GLOBAL MARKETS	OPERATING ACCOUNT	TOTAL OTHER PROGRAMS AND ACCOUNTS
$ 22,807	$ -	$ 98	$ 401	$ 24,498
225,067	-	-	15,925	821,668
-	-	2,839	-	41,350
-	-	386	-	11,242
139	-	-	13	877
2,723	-	-	572	4,083
(5,747)	-	-	10,223	8,945
-	-	-	47	3,188
244,989	-	3,323	27,181	915,851
-	-	-	-	82,293
-	-	78,058	-	521,771
-	-	-	2	2
-	-	-	961	1,011
-	-	78,058	963	605,077
244,989	-	81,381	28,144	1,520,928
-	-	-	-	67,660
-	-	-	-	-
-	-	2,888	-	2,888
-	-	438	-	22,379
-	-	-	300	984
-	-	-	4,263	4,263
238,904	-	-	1,348	243,042
238,904	-	3,326	5,911	273,556
-	-	-	-	-
-	-	78,170	-	78,170
-	-	-	17,934	17,934
-	-	-	-	127,196
-	-	-	20,405	20,405
-	-	78,170	38,339	243,705
238,904	-	81,496	44,250	517,261
-	-	-	-	-
-	-	-	962	962
-	-	-	-	-
6,085	-	(115)	(17,068)	1,070,365
$ 6,085	$ -	$ (115)	$ (16,106)	$ 1,071,327

CALIFORNIA HOUSING FINANCE FUND
STATEMENTS OF REVENUES, EXPENSES AND CHANGES IN NET POSITION
OTHER PROGRAMS AND ACCOUNTS
Year Ended June 30, 2013
(Dollars in Thousands)

	HOUSING ASSISTANCE TRUST	CONTRACT ADMINISTRATION PROGRAMS	SUPPLEMENTAL BOND SECURITY ACCOUNT	EMERGENCY RESERVE ACCOUNT
OPERATING REVENUES				
Interest income:				
Program loans and loan agreements -- net	$ 10,684	$ 5,792	$ -	$ -
Interest income - Investments -- net	4,075	956	77	93
Increase (decrease) in fair value of investments	(3,621)	-	-	-
Loan commitment fees	-	-	-	-
Other loan fees	474	-	-	-
Other revenues	(26,740)	2,502	-	-
Total Operating revenues	(15,128)	9,250	77	93
SALARIES AND GENERAL EXPENSES				
Interest	37,600	-	-	-
Mortgage servicing fees	2	-	-	-
(Reversal) provision for estimated loan losses	(3,125)	53,471	-	-
Salaries and general expenses	-	-	-	-
Other expenses	180	18,543	-	-
Total salaries and general expenses	34,657	72,014	-	-
Operating income (loss) before transfers	(49,785) -	(62,764)	77	93 -
Transfers in	-	38,624	-	-
Transfers intrafund	(6,934)	-	-	-
(Decrease) Increase in net assets	(56,719)	(24,140)	77	93
Net position at beginning of year	453,769	650,342	25,928	32,113
Net position at end of year	$ 397,050	$ 626,202	$ 26,005	$ 32,206

LOAN SERVICING	LOAN WAREHOUSING	CITIGROUP GLOBAL MARKETS	OPERATING ACCOUNT	TOTAL OTHER PROGRAMS AND ACCOUNTS
$ -	$ -	$ -	$ -	$ 16,476
1	-	-	71	5,273
-	-	-	-	(3,621)
-	-	-	1,929	1,929
4,597	-	-	1,339	6,410
64,679	-	-	991	41,432
69,277	-	-	4,330	67,899
-	-	-	-	37,600
-	-	-	-	2
-	-	(2,168)	-	48,178
-	-	-	40,199	40,199
66,086	-	-	738	85,547
66,086	-	(2,168)	40,937	211,526
3,191	-	2,168	(36,607)	(143,627)
-	-	-	-	38,624
(6,013)	(3,397)	-	66,133	49,789
(2,822)	(3,397)	2,168	29,526	(55,214)
8,907	3,397	(2,283)	(45,632)	1,126,541
$ 6,085	$ -	$ (115)	$ (16,106)	$ 1,071,327

CALIFORNIA HOUSING FINANCE FUND
SUPPLEMENTAL STATEMENTS OF CASH FLOWS -
OTHER PROGRAMS AND ACCOUNTS
Year Ended June 30, 2013
(Dollars in Thousands)

	HOUSING ASSISTANCE TRUST	CONTRACT ADMINISTRATION PROGRAMS	SUPPLEMENTAL BOND SECURITY ACCOUNT	EMERGENCY RESERVE ACCOUNT
CASH FLOWS FROM OPERATING ACTIVITIES				
Receipts from customers	$ 10,222	$ 1,872	$ -	$ -
Payments to suppliers	(3)	-	-	-
Payments to employees	-	-	-	-
Other receipts (payments)	106,583	(110,301)	4,995	30
Net cash provided (used for) by operating activities	116,802	(108,429)	4,995	30
CASH FLOWS FROM NONCAPITAL FINANCING ACTIVITIES				
Intrafund transfers	(6,934)	-	-	-
Due (from) to other government entities	-	-	-	-
Net cash provided by (used for) noncapital financing activities	(6,934)	-	-	-
CASH FLOWS FROM CAPITAL AND RELATED FINANCING ACTIVITIES				
Payment of bond principal	-	-	-	-
Interest paid on debt	(15,658)	-	-	-
Interfund transfers	-	38,624	-	-
Increase in deferred financing costs	(159)	-	-	-
Net cash provided by (used for) capital and related financing activities	(15,817)	38,624	-	-
CASH FLOWS FROM INVESTING ACTIVITIES				
Proceeds from maturity and sale of investments	381,650	128,821	-	3,866
Purchase of investments	(481,771)	(67,461)	(5,071)	(3,997)
Interest on investments - net	3,882	1,097	77	102
Net cash (used for) provided by investing activities	(96,239)	62,457	(4,994)	(29)
Net increase (decrease) in cash and cash equivalents	(2,188)	(7,348)	1	1
Cash and cash equivalents at beginning of year	2,192	8,534	-	-
Cash and cash equivalents at end of year	$ 4	$ 1,186	$ 1	$ 1
RECONCILIATION OF OPERATING INCOME (LOSS) TO NET CASH (USED FOR) PROVIDED BY OPERATING ACTIVITIES:				
Operating income (loss)	$ (49,785)	$ (62,764)	$ 77	$ 93
Adjustments to reconcile operating income (loss) to net cash provided by (used for) operating activities:				
Interest expense on debt	37,600	-	-	-
Interest on investments	(4,076)	(956)	(77)	(93)
Changes in fair value of investments	3,621	-	-	-
Amortization of bond issuance costs	159	-	-	-
Amortization of bond premium	-	-	-	-
Amortization of deferred revenue	-	-	-	-
Depreciation	-	-	-	-
(Reversal) provision for estimated loan losses	(3,125)	53,471	-	-
Provision for nonmortgage investment excess	-	-	-	-
Effect of changes in operating assets and liabilities:				
Sale (Purchase) of program loans-net	(95,596)	(101,180)	-	-
Collection of principal from program loans - net	104,622	13,032	-	-
Interest receivable	(462)	(3,920)	-	-
Accounts receivable	766	-	-	29
Due (from) to ther funds	(18,345)	(574)	4,995	1
Other assets and deferred outflow	14,229	-	-	-
Compensated absences	-	-	-	-
Deposits and other liab	(2)	(5,538)	-	-
Other liabilities and deferred inflow	127,196	-	-	-
Net cash provided by (used for) operating activities	$ 116,802	$ (108,429)	$ 4,995	$ 30
SUPPLEMENTAL DISCLOSURE OF CASH FLOW INFORMATION				
Noncash transfer of program loan to REO	$ -	$ -	$ -	$ -

LOAN SERVICING	LOAN WAREHOUSING	CITIGROUP GLOBAL MARKETS	OPERATING ACCOUNT	TOTAL OTHER PROGRAMS AND ACCOUNTS
$ -	$ 32	$ 10	$ -	$ 12,136
-	-	-	(10,827)	(10,830)
-	-	-	(29,758)	(29,758)
28,104	3,265	6,833	(16,005)	23,504
28,104	3,297	6,843	(56,590)	(4,948)
(6,013)	(3,397)	-	66,133	49,789
-	-	-	4,864	4,864
(6,013)	(3,397)	-	70,997	54,653
-	-	(6,870)	-	(6,870)
-	-	(38)	(26,967)	(42,663)
-	-	-	-	38,624
-	-	-	(166)	(325)
-	-	(6,908)	(27,133)	(11,234)
75,642	101	-	37,782	627,862
(94,043)	(3)	-	(25,309)	(677,655)
46	1	-	87	5,292
(18,355)	99	-	12,560	(44,501)
3,736	(1)	(65)	(166)	(6,030)
19,071	1	163	567	30,528
$ 22,807	$ -	$ 98	$ 401	$ 24,498
$ 3,191	$ -	$ 2,168	$ (36,607)	$ (143,627)
				-
				-
-	-	-	-	37,600
(1)	-	-	(70)	(5,273)
-	-	-	-	3,621
-	-	-	169	328
-	-	-	-	-
-	-	-	(1,929)	(1,929)
-	-	-	284	284
-	-	(2,168)	-	48,178
-	-	-	-	-
			-	
-	69,906	-	-	(126,870)
-	(66,657)	6,833	-	57,830
-	31	10	-	(4,341)
521	-	-	141	1,457
2,108	17	-	30,119	18,321
-	-	-	140,807	155,036
-	-	-	9	9
22,285	-	-	(393)	16,352
-	-	-	(189,120)	(61,924)
$ 28,104	$ 3,297	$ 6,843	$ (56,590)	$ (4,948)
$ -	$ -	$ -	$ -	$ -

(THIS PAGE INTENTIONALLY LEFT BLANK)

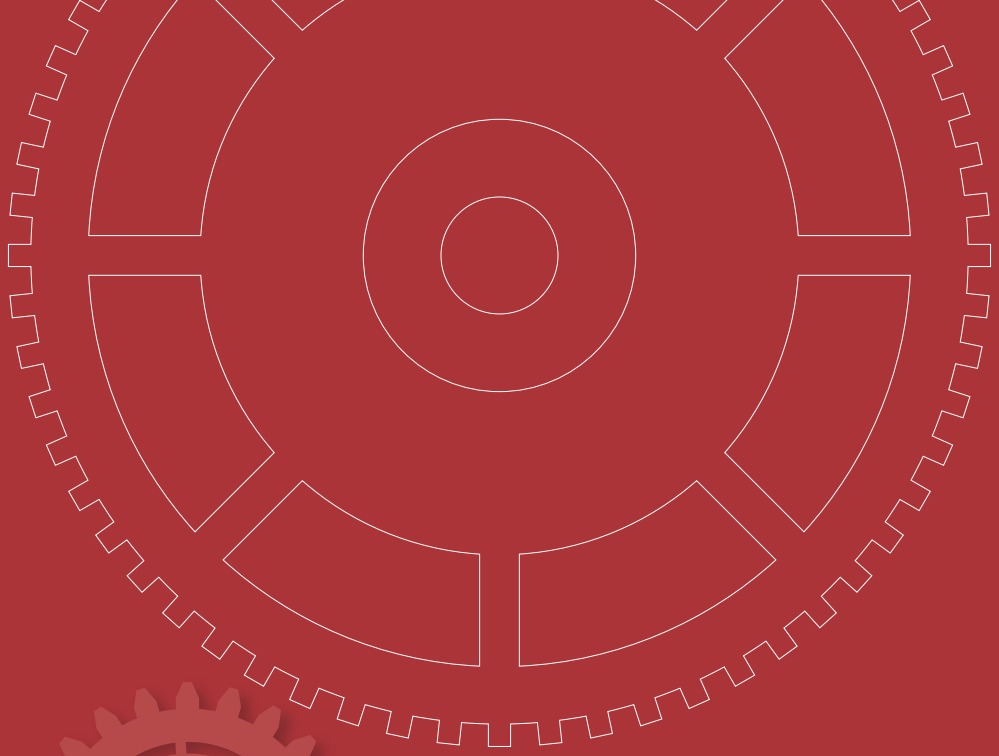

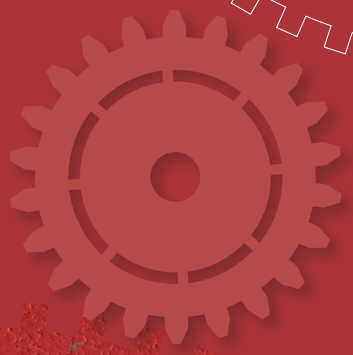

CalHFA℠
California Housing Finance Agency

The California Housing Finance Agency does not discriminate on any prohibited basis in employment or in the admission and access to its programs or activities.

Printed on recycled paper.
Not printed at taxpayers' expense.

CALIFORNIA HOUSING FINANCE AGENCY

OUTSTANDING INDEBTEDNESS

The following table decribes the bonds of the Agency issued and outstanding as of 11/1/2013

Home Mortgage Revenue Bond **Single Family**

Bond Series	Tax Status	Dated Date *	Delivery Date	Bonds Issued ***	Bonds Outstanding **	$ Amount of Fixed-Rate Bonds Outstanding	$ Amount of Variable Rate Bonds Outstanding
HMRB 2000N	AMT	5/25/2000	5/25/2000	$50,000,000.00	$14,580,000.00	$0.00	$14,580,000.00
HMRB 2000V	Taxable	10/5/2000	10/5/2000	$102,000,000.00	$24,680,000.00	$0.00	$24,680,000.00
HMRB 2000Z	Taxable	12/13/2000	12/13/2000	$102,000,000.00	$30,840,000.00	$0.00	$30,840,000.00
HMRB 2001D	Taxable	1/25/2001	1/25/2001	$112,000,000.00	$36,240,000.00	$0.00	$36,240,000.00
HMRB 2001G	Taxable	4/5/2001	4/5/2001	$105,000,000.00	$29,525,000.00	$0.00	$29,525,000.00
HMRB 2001J	AMT	5/31/2001	5/31/2001	$86,300,000.00	$10,445,000.00	$0.00	$10,445,000.00
HMRB 2001K	Taxable	5/31/2001	5/31/2001	$144,000,000.00	$39,815,000.00	$0.00	$39,815,000.00
HMRB 2001O	Taxable	7/26/2001	7/26/2001	$126,000,000.00	$38,745,000.00	$0.00	$38,745,000.00
HMRB 2001S	Taxable	10/10/2001	10/10/2001	$80,745,000.00	$26,035,000.00	$0.00	$26,035,000.00
HMRB 2001U	AMT	12/6/2001	12/6/2001	$63,060,000.00	$21,980,000.00	$0.00	$21,980,000.00
HMRB 2001V	Taxable	12/6/2001	12/6/2001	$66,000,000.00	$13,600,000.00	$0.00	$13,600,000.00
HMRB 2002B	AMT	4/18/2002	4/18/2002	$49,500,000.00	$17,280,000.00	$0.00	$17,280,000.00
HMRB 2002C	Taxable	2/7/2002	2/7/2002	$82,500,000.00	$22,665,000.00	$0.00	$22,665,000.00
HMRB 2002D	Taxable	4/18/2002	4/18/2002	$88,000,000.00	$19,845,000.00	$0.00	$19,845,000.00
HMRB 2002H	Taxable	6/6/2002	6/6/2002	$70,000,000.00	$16,995,000.00	$0.00	$16,995,000.00
HMRB 2002J	AMT	8/8/2002	8/8/2002	$103,570,000.00	$40,770,000.00	$0.00	$40,770,000.00
HMRB 2002L	Taxable	8/8/2002	8/8/2002	$59,500,000.00	$17,940,000.00	$0.00	$17,940,000.00
HMRB 2002M	AMT	10/17/2002	10/17/2002	$95,680,000.00	$23,215,000.00	$0.00	$23,215,000.00
HMRB 2002O	Taxable	10/17/2002	10/17/2002	$56,000,000.00	$11,090,000.00	$0.00	$11,090,000.00
HMRB 2003D	AMT	4/10/2003	4/10/2003	$116,250,000.00	$19,540,000.00	$0.00	$19,540,000.00
HMRB 2003G	Taxable	6/5/2003	6/5/2003	$50,000,000.00	$2,025,000.00	$0.00	$2,025,000.00
HMRB 2003H	AMT	8/7/2003	8/7/2003	$150,000,000.00	$21,175,000.00	$0.00	$21,175,000.00
HMRB 2003I	Taxable	8/7/2003	8/7/2003	$50,000,000.00	$27,415,000.00	$0.00	$27,415,000.00
HMRB 2003K	AMT	9/11/2003	9/11/2003	$150,000,000.00	$29,725,000.00	$0.00	$29,725,000.00
HMRB 2003L	Taxable	9/11/2003	9/11/2003	$50,000,000.00	$20,850,000.00	$0.00	$20,850,000.00
HMRB 2003M	AMT	11/20/2003	11/20/2003	$150,000,000.00	$60,040,000.00	$0.00	$60,040,000.00
HMRB 2003N	Taxable	11/20/2003	11/20/2003	$50,000,000.00	$20,660,000.00	$0.00	$20,660,000.00
HMRB 2004E	AMT	5/20/2004	5/20/2004	$129,105,000.00	$62,570,000.00	$0.00	$62,570,000.00
HMRB 2004F	Taxable	5/20/2004	5/20/2004	$50,000,000.00	$33,675,000.00	$0.00	$33,675,000.00
HMRB 2005A	AMT	1/20/2005	1/20/2005	$200,000,000.00	$79,205,000.00	$0.00	$79,205,000.00
HMRB 2005B	AMT	3/30/2005	3/30/2005	$200,000,000.00	$77,975,000.00	$0.00	$77,975,000.00
HMRB 2005D	AMT	5/19/2005	5/19/2005	$176,000,000.00	$39,495,000.00	$0.00	$39,495,000.00
HMRB 2005F	AMT	7/28/2005	7/28/2005	$180,000,000.00	$93,855,000.00	$0.00	$93,855,000.00
HMRB 2005H	AMT	12/15/2005	12/15/2005	$165,000,000.00	$27,335,000.00	$0.00	$27,335,000.00
HMRB 2006C	AMT	4/19/2006	4/19/2006	$175,000,000.00	$88,945,000.00	$0.00	$88,945,000.00
HMRB 2006D	Non-Amt	7/27/2006	7/27/2006	$20,000,000.00	$20,000,000.00	$20,000,000.00	$0.00
HMRB 2006E	AMT	7/27/2006	7/27/2006	$100,000,000.00	$38,245,000.00	$38,245,000.00	$0.00
HMRB 2006F	AMT	7/27/2006	7/27/2006	$120,000,000.00	$37,950,000.00	$0.00	$37,950,000.00
HMRB 2006G	Non-Amt	9/28/2006	9/28/2006	$29,490,000.00	$14,220,000.00	$14,220,000.00	$0.00
HMRB 2006H	AMT	9/28/2006	9/28/2006	$75,200,000.00	$11,955,000.00	$11,955,000.00	$0.00
HMRB 2006I	AMT	9/28/2006	9/28/2006	$165,310,000.00	$56,010,000.00	$56,010,000.00	$0.00
HMRB 2006J	AMT	10/19/2006	10/19/2006	$32,790,000.00	$10,315,000.00	$10,315,000.00	$0.00
HMRB 2006K	AMT	10/19/2006	10/19/2006	$267,210,000.00	$117,005,000.00	$117,005,000.00	$0.00
HMRB 2006L	AMT	1/25/2007	1/25/2007	$50,185,000.00	$15,085,000.00	$15,085,000.00	$0.00
HMRB 2006M	AMT	1/25/2007	1/25/2007	$219,815,000.00	$87,055,000.00	$87,055,000.00	$0.00
HMRB 2007A	Taxable	4/26/2007	4/26/2007	$90,000,000.00	$86,240,000.00	$86,240,000.00	$0.00
HMRB 2007B	Taxable	5/30/2007	5/30/2007	$40,000,000.00	$40,000,000.00	$0.00	$40,000,000.00
HMRB 2007C	Taxable	6/28/2007	6/28/2007	$20,000,000.00	$20,000,000.00	$0.00	$20,000,000.00
HMRB 2007D	AMT	5/16/2007	5/16/2007	$76,010,000.00	$34,675,000.00	$34,675,000.00	$0.00

CALIFORNIA HOUSING FINANCE AGENCY

OUTSTANDING INDEBTEDNESS

The following table decribes the bonds of the Agency issued and outstanding as of 11/1/2013

Home Mortgage Revenue Bond			**Single Family**				
Bond Series	**Tax Status**	**Dated Date ***	**Delivery Date**	**Bonds Issued *****	**Bonds Outstanding ****	**$ Amount of Fixed-Rate Bonds Outstanding**	**$ Amount of Variable Rate Bonds Outstanding**
HMRB 2007E	AMT	5/16/2007	5/16/2007	$193,990,000.00	$91,090,000.00	$91,090,000.00	$0.00
HMRB 2007F	AMT	8/8/2007	8/8/2007	$48,260,000.00	$22,515,000.00	$22,515,000.00	$0.00
HMRB 2007G	AMT	8/8/2007	8/8/2007	$201,740,000.00	$96,365,000.00	$96,365,000.00	$0.00
HMRB 2007H	AMT	8/8/2007	8/8/2007	$100,000,000.00	$47,715,000.00	$0.00	$47,715,000.00
HMRB 2007I	AMT	11/7/2007	11/7/2007	$17,280,000.00	$8,715,000.00	$8,715,000.00	$0.00
HMRB 2007J	AMT	11/7/2007	11/7/2007	$92,720,000.00	$12,375,000.00	$12,375,000.00	$0.00
HMRB 2007K	AMT	11/7/2007	11/7/2007	$50,000,000.00	$33,220,000.00	$0.00	$33,220,000.00
HMRB 2007M	Taxable	10/30/2007	10/30/2007	$90,000,000.00	$75,935,000.00	$75,935,000.00	$0.00
HMRB 2007N	Taxable	11/29/2007	11/29/2007	$60,000,000.00	$60,000,000.00	$0.00	$60,000,000.00
HMRB 2008A	AMT	1/30/2008	1/30/2008	$43,475,000.00	$26,015,000.00	$26,015,000.00	$0.00
HMRB 2008B	AMT	1/30/2008	1/30/2008	$35,960,000.00	$11,710,000.00	$11,710,000.00	$0.00
HMRB 2008C	AMT	1/30/2008	1/30/2008	$70,565,000.00	$14,390,000.00	$0.00	$14,390,000.00
HMRB 2008D	AMT	4/9/2008	4/9/2008	$100,000,000.00	$37,790,000.00	$0.00	$37,790,000.00
HMRB 2008F	AMT	4/9/2008	4/9/2008	$25,000,000.00	$12,415,000.00	$0.00	$12,415,000.00
HMRB 2008G	Taxable	5/14/2008	5/14/2008	$50,000,000.00	$50,000,000.00	$50,000,000.00	$0.00
HMRB 2008H	Taxable	5/14/2008	5/14/2008	$100,000,000.00	$65,010,000.00	$65,010,000.00	$0.00
HMRB 2008J	AMT	5/15/2008	5/15/2008	$79,525,000.00	$34,040,000.00	$34,040,000.00	$0.00
HMRB 2008K	AMT	5/15/2008	5/15/2008	$220,475,000.00	$81,720,000.00	$81,720,000.00	$0.00
HMRB 2008L	Non-Amt	8/28/2008	8/28/2008	$189,790,000.00	$109,920,000.00	$109,920,000.00	$0.00
			HMRB TOTALS		**$2,640,465,000.00**	**$1,176,215,000.00**	**$1,464,250,000.00**

Residential Mortgage Revenue Bonds (Separately-Sec			**Single Family**				
Bond Series	**Tax Status**	**Dated Date ***	**Delivery Date**	**Bonds Issued *****	**Bonds Outstanding ****	**$ Amount of Fixed-Rate Bonds Outstanding**	**$ Amount of Variable Rate Bonds Outstanding**
RMRB 2009A-5	AMT	6/7/2012	6/7/2012	$466,115,000.00	$361,480,000.00	$361,480,000.00	$0.00
			RMRB (Separately-Secured) TOTALS		**$361,480,000.00**	**$361,480,000.00**	**$0.00**

Residential Mortgage Revenue Bonds			**Single Family**				
Bond Series	**Tax Status**	**Dated Date ***	**Delivery Date**	**Bonds Issued *****	**Bonds Outstanding ****	**$ Amount of Fixed-Rate Bonds Outstanding**	**$ Amount of Variable Rate Bonds Outstanding**
RMRB 2010A	Non-Amt	12/15/2010	12/15/2010	$24,000,000.00	$19,875,000.00	$19,875,000.00	$0.00
RMRB 2011A	Non-Amt	5/19/2011	5/19/2011	$72,000,000.00	$58,975,000.00	$58,975,000.00	$0.00
RMRB 2013A	Taxable	4/30/2013	4/30/2013	$100,210,000.00	$91,091,833.00	$91,091,833.00	$0.00
RMRB 2013B	Taxable	4/30/2013	4/30/2013	$33,550,000.00	$31,778,112.00	$31,778,112.00	$0.00
			RMRB TOTALS		**$201,719,945.00**	**$201,719,945.00**	**$0.00**

Affordable Multifamily Housing Revenue Bonds			**Multifamily**				
Bond Series	**Tax Status**	**Dated Date ***	**Delivery Date**	**Bonds Issued *****	**Bonds Outstanding ****	**$ Amount of Fixed-Rate Bonds Outstanding**	**$ Amount of Variable Rate Bonds Outstanding**
AHMRB 2009 A-16	Non-Amt	4/28/2011	4/28/2011	$4,250,000.00	$4,250,000.00	$4,250,000.00	$0.00
AHMRB 2009 A-17-1	Non-Amt	4/28/2011	4/28/2011	$12,870,000.00	$12,870,000.00	$12,870,000.00	$0.00
AHMRB 2009 A-18	Non-Amt	4/28/2011	4/28/2011	$9,460,000.00	$9,460,000.00	$9,460,000.00	$0.00
AMHRB 2009A-1	Non-Amt	8/5/2010	8/5/2010	$12,500,000.00	$12,500,000.00	$12,500,000.00	$0.00
AMHRB 2009A-10	Non-Amt	12/17/2010	12/17/2010	$48,660,000.00	$48,660,000.00	$48,660,000.00	$0.00

CALIFORNIA HOUSING FINANCE AGENCY

OUTSTANDING INDEBTEDNESS

The following table decribes the bonds of the Agency issued and outstanding as of 11/1/2013

Affordable Multifamily Housing Revenue Bonds — **Multifamily**

Bond Series	Tax Status	Dated Date *	Delivery Date	Bonds Issued ***	Bonds Outstanding **	$ Amount of Fixed-Rate Bonds Outstanding	$ Amount of Variable Rate Bonds Outstanding
AMHRB 2009A-11	Non-Amt	12/17/2010	12/17/2010	$10,000,000.00	$9,580,000.00	$9,580,000.00	$0.00
AMHRB 2009A-12	Non-Amt	12/17/2010	12/17/2010	$6,650,000.00	$6,400,000.00	$6,400,000.00	$0.00
AMHRB 2009A-13	Non-Amt	12/17/2010	12/17/2010	$5,910,000.00	$5,690,000.00	$5,690,000.00	$0.00
AMHRB 2009A-14	Non-Amt	12/17/2010	12/17/2010	$10,370,000.00	$10,310,000.00	$10,310,000.00	$0.00
AMHRB 2009A-19	Non-Amt	12/20/2011	12/20/2011	$77,830,000.00	$77,830,000.00	$77,830,000.00	$0.00
AMHRB 2009A-2	Non-Amt	10/29/2010	10/29/2010	$4,830,000.00	$4,780,000.00	$4,780,000.00	$0.00
AMHRB 2009A-20	Non-Amt	12/20/2011	12/20/2011	$16,500,000.00	$16,500,000.00	$16,500,000.00	$0.00
AMHRB 2009A-3	Non-Amt	10/29/2010	10/29/2010	$5,740,000.00	$5,680,000.00	$5,680,000.00	$0.00
AMHRB 2009A-4	Non-Amt	10/29/2010	10/29/2010	$5,090,000.00	$5,030,000.00	$5,030,000.00	$0.00
AMHRB 2009A-5	Non-Amt	10/29/2010	10/29/2010	$4,650,000.00	$4,600,000.00	$4,600,000.00	$0.00
AMHRB 2009A-6	Non-Amt	12/17/2010	12/17/2010	$5,100,000.00	$5,100,000.00	$5,100,000.00	$0.00
AMHRB 2009A-7	AMT	12/17/2010	12/17/2010	$14,570,000.00	$13,710,000.00	$13,710,000.00	$0.00
AMHRB 2009A-8	Non-Amt	12/17/2010	12/17/2010	$13,060,000.00	$12,820,000.00	$12,820,000.00	$0.00
AMHRB 2009A-9	Non-Amt	12/17/2010	12/17/2010	$10,850,000.00	$10,850,000.00	$10,850,000.00	$0.00
AMHRRB 2009A-21	AMT	12/20/2011	12/20/2011	$55,990,000.00	$54,410,000.00	$54,410,000.00	$0.00
AMHRRB 2009A-22	AMT	12/20/2011	12/20/2011	$36,680,000.00	$35,530,000.00	$35,530,000.00	$0.00
			AMHRB TOTALS		**$366,560,000.00**	**$366,560,000.00**	**$0.00**

Multifamily Loan Portfolio Sale - Citibank — **Multifamily**

Bond Series	Tax Status	Dated Date *	Delivery Date	Bonds Issued ***	Bonds Outstanding **	$ Amount of Fixed-Rate Bonds Outstanding	$ Amount of Variable Rate Bonds Outstanding
CLS Belvedre Place	Non-Amt	3/1/2010	3/30/2010	$1,325,532.23	$1,216,478.03	$1,216,478.03	$0.00
CLS Casa De Vida	Non-Amt	3/1/2010	3/30/2010	$558,362.82	$436,898.51	$436,898.51	$0.00
CLS Conant Place Seniors	AMT	4/30/2010	4/30/2010	$748,161.65	$634,757.20	$634,757.20	$0.00
CLS Corralitos Creek	Non-Amt	3/1/2010	3/30/2010	$2,311,141.25	$2,132,344.17	$2,132,344.17	$0.00
CLS Delaware Street	AMT	4/30/2010	4/30/2010	$1,033,893.23	$1,033,893.23	$1,033,893.23	$0.00
CLS Delaware Street T	Taxable	3/1/2010	3/30/2010	$1,243,041.72	$105,172.16	$105,172.16	$0.00
CLS Doretha Mitchell	Taxable	3/1/2010	3/30/2010	$1,164,307.04	$1,122,576.30	$1,122,576.30	$0.00
CLS Edgewater Isle	Taxable	3/1/2010	3/30/2010	$7,689,054.08	$3,379,746.51	$3,379,746.51	$0.00
CLS Flower Park Plaza	Non-Amt	3/1/2010	3/30/2010	$9,148,341.96	$8,153,608.97	$8,153,608.97	$0.00
CLS Gateway Apts	Non-Amt	3/1/2010	3/30/2010	$7,223,646.10	$6,695,123.02	$6,695,123.02	$0.00
CLS Hillside Terrace	Non-Amt	4/30/2010	4/30/2010	$847,282.72	$831,579.72	$831,579.72	$0.00
CLS Lassen	AMT	4/30/2010	4/30/2010	$3,802,386.70	$3,493,549.24	$3,493,549.24	$0.00
CLS Lassen T	Taxable	3/1/2010	3/30/2010	$4,180,557.98	$314,816.45	$314,816.45	$0.00
CLS Madera Villa	AMT	3/1/2010	3/30/2010	$4,252,755.88	$4,225,603.82	$4,225,603.82	$0.00
CLS Napa Creek Manor	Non-Amt	4/30/2010	4/30/2010	$4,078,721.67	$3,817,790.91	$3,817,790.91	$0.00
CLS Padre Apartments	Non-Amt	3/1/2010	3/30/2010	$2,451,298.26	$1,918,479.92	$1,918,479.92	$0.00
CLS Pickleweed Apts	Non-Amt	4/30/2010	4/30/2010	$1,549,890.23	$1,397,891.60	$1,397,891.60	$0.00
CLS Plaza Del Sol	AMT	4/30/2010	4/30/2010	$7,528,149.12	$7,528,149.12	$7,528,149.12	$0.00
CLS Plaza Del Sol T	Taxable	3/1/2010	3/30/2010	$8,012,371.48	$181,581.69	$181,581.69	$0.00

CALIFORNIA HOUSING FINANCE AGENCY

OUTSTANDING INDEBTEDNESS

The following table decribes the bonds of the Agency issued and outstanding as of 11/1/2013

Multifamily Loan Portfolio Sale - Citibank			**Multifamily**				
Bond Series	**Tax Status**	**Dated Date ***	**Delivery Date**	**Bonds Issued *****	**Bonds Outstanding ****	**$ Amount of Fixed-Rate Bonds Outstanding**	**$ Amount of Variable Rate Bonds Outstanding**
CLS Redwood Court	Non-Amt	4/30/2010	4/30/2010	$1,252,158.77	$1,159,471.94	$1,159,471.94	$0.00
CLS Redwood Court T	Taxable	3/1/2010	3/30/2010	$1,938,554.85	$635,587.87	$635,587.87	$0.00
CLS Redwood Oaks	AMT	4/30/2010	4/30/2010	$1,584,983.50	$1,439,511.59	$1,439,511.59	$0.00
CLS South Delaware	Non-Amt	3/1/2010	3/30/2010	$751,621.56	$699,639.24	$699,639.24	$0.00
CLS Sullivan Manor	Taxable	3/1/2010	3/30/2010	$2,537,589.88	$2,135,094.15	$2,135,094.15	$0.00
CLS Thomas Pain	AMT	4/30/2010	4/30/2010	$5,136,929.71	$4,758,535.87	$4,758,535.87	$0.00
CLS Thomas Pain T	Taxable	3/1/2010	3/30/2010	$6,087,079.32	$786,607.87	$786,607.87	$0.00
CLS Via Del Mar	Non-Amt	4/30/2010	4/30/2010	$786,598.63	$711,195.65	$711,195.65	$0.00
CLS Villa Cesar Chavez	AMT	4/30/2010	4/30/2010	$2,811,384.75	$2,434,316.35	$2,434,316.35	$0.00
CLS Villa Madera	Non-Amt	4/30/2010	4/30/2010	$4,082,347.88	$3,602,845.89	$3,602,845.89	$0.00
CLS Warwick Square	Non-Amt	4/30/2010	4/30/2010	$13,356,984.29	$12,893,500.57	$12,893,500.57	$0.00
			MLPS Citi TOTALS		**$79,876,347.56**	**$79,876,349.00**	**$0.00**

LOMHRB 2010C			**Multifamily**				
Bond Series	**Tax Status**	**Dated Date ***	**Delivery Date**	**Bonds Issued *****	**Bonds Outstanding ****	**$ Amount of Fixed-Rate Bonds Outstanding**	**$ Amount of Variable Rate Bonds Outstanding**
LOMFHRB 2010C	Non-Amt	12/17/2010	12/17/2010	$7,780,083.72	$2,166,246.18	$2,166,246.18	$0.00
			LOMHRB 2010C TOTALS		**$2,166,246.18**	**$2,166,246.00**	**$0.00**

Multifamily Housing Revenue Bonds 2011A (One Santa Fe)			**Multifamily**				
Bond Series	**Tax Status**	**Dated Date ***	**Delivery Date**	**Bonds Issued *****	**Bonds Outstanding ****	**$ Amount of Fixed-Rate Bonds Outstanding**	**$ Amount of Variable Rate Bonds Outstanding**
LOMFHRB 2011A	Non-Amt	12/20/2011	12/20/2011	$8,370,000.00	$8,370,000.00	$8,370,000.00	$0.00
			LOMFHRB 2011A TOTALS		**$8,370,000.00**	**$8,370,000.00**	**$0.00**

Multifamily Housing Revenue Bonds 2011B (Woolf House)			**Multifamily**				
Bond Series	**Tax Status**	**Dated Date ***	**Delivery Date**	**Bonds Issued *****	**Bonds Outstanding ****	**$ Amount of Fixed-Rate Bonds Outstanding**	**$ Amount of Variable Rate Bonds Outstanding**
LOMFHRB 2011B	Non-Amt	12/2/2011	12/2/2011	$16,700,000.00	$16,700,000.00	$16,700,000.00	$0.00
			LOMFHRB 2011B TOTALS		**$16,700,000.00**	**$16,700,000.00**	**$0.00**

Limited Obligation Multifamily Housing Revenue Bon			**Multifamily**				
Bond Series	**Tax Status**	**Dated Date ***	**Delivery Date**	**Bonds Issued *****	**Bonds Outstanding ****	**$ Amount of Fixed-Rate Bonds Outstanding**	**$ Amount of Variable Rate Bonds Outstanding**
LOMHRB 2013A	Non-Amt	3/8/2013	3/8/2013	$3,429,441.09	$3,429,441.09	$0.00	$3,429,441.09
			LOMHRB 2013A TOTALS		**$3,429,441.09**	**$0.00**	**$3,429,441.00**

CALIFORNIA HOUSING FINANCE AGENCY

OUTSTANDING INDEBTEDNESS

The following table decribes the bonds of the Agency issued and outstanding as of 11/1/2013

Multifamily Housing Revenue Bond 2009C (Fairmount			**Multifamily**				
Bond Series	**Tax Status**	**Dated Date ***	**Delivery Date**	**Bonds Issued *****	**Bonds Outstanding ****	**$ Amount of Fixed-Rate Bonds Outstanding**	**$ Amount of Variable Rate Bonds Outstanding**
MHRB 2009C	Non-Amt	12/1/2009	12/1/2009	$5,650,000.00	$418,995.65	$418,995.65	$0.00
			MHRB 2009C TOTALS		**$418,995.65**	**$418,996.00**	**$0.00**

Multifamily Housing Revenue Bonds III			**Multifamily**				
Bond Series	**Tax Status**	**Dated Date ***	**Delivery Date**	**Bonds Issued *****	**Bonds Outstanding ****	**$ Amount of Fixed-Rate Bonds Outstanding**	**$ Amount of Variable Rate Bonds Outstanding**
MHRBIII 1997A	AMT	3/1/1997	3/26/1997	$70,660,000.00	$55,275,000.00	$55,275,000.00	$0.00
MHRBIII 1998A	AMT	4/1/1998	4/23/1998	$42,435,000.00	$24,205,000.00	$24,205,000.00	$0.00
MHRBIII 1998B	AMT	4/1/1998	5/7/1998	$98,750,000.00	$58,985,000.00	$58,985,000.00	$0.00
MHRBIII 1998C	Non-Amt	4/1/1998	5/7/1998	$17,615,000.00	$6,025,000.00	$6,025,000.00	$0.00
MHRBIII 1999A	AMT	5/1/1999	5/20/1999	$44,535,000.00	$27,580,000.00	$27,580,000.00	$0.00
MHRBIII 2001D	Non-Amt	6/28/2001	6/28/2001	$6,070,000.00	$525,000.00	$0.00	$525,000.00
MHRBIII 2001E	AMT	6/28/2001	6/28/2001	$78,735,000.00	$30,770,000.00	$0.00	$30,770,000.00
MHRBIII 2001F	Non-Amt	11/15/2001	11/15/2001	$19,040,000.00	$11,040,000.00	$0.00	$11,040,000.00
MHRBIII 2001G	AMT	11/15/2001	11/15/2001	$73,975,000.00	$45,890,000.00	$0.00	$45,890,000.00
MHRBIII 2001H	Taxable	11/15/2001	11/15/2001	$15,595,000.00	$6,015,000.00	$0.00	$6,015,000.00
MHRBIII 2002A	AMT	6/5/2002	6/5/2002	$48,350,000.00	$14,990,000.00	$0.00	$14,990,000.00
MHRBIII 2002B	Non-Amt	9/10/2002	9/10/2002	$33,520,000.00	$16,055,000.00	$0.00	$16,055,000.00
MHRBIII 2002C	AMT	9/10/2002	9/10/2002	$38,255,000.00	$20,330,000.00	$0.00	$20,330,000.00
MHRBIII 2002D	Non-Amt	12/18/2002	12/18/2002	$12,760,000.00	$3,860,000.00	$0.00	$3,860,000.00
MHRBIII 2002E	AMT	12/18/2002	12/18/2002	$71,305,000.00	$46,665,000.00	$0.00	$46,665,000.00
MHRBIII 2003C	AMT	12/10/2003	12/10/2003	$97,295,000.00	$29,505,000.00	$0.00	$29,505,000.00
MHRBIII 2004B	AMT	6/24/2004	6/24/2004	$99,510,000.00	$25,875,000.00	$0.00	$25,875,000.00
MHRBIII 2004C	Non-Amt	11/17/2004	11/17/2004	$13,940,000.00	$6,840,000.00	$0.00	$6,840,000.00
MHRBIII 2004D	AMT	11/17/2004	11/17/2004	$138,475,000.00	$41,860,000.00	$0.00	$41,860,000.00
MHRBIII 2005A	Non-Amt	6/15/2005	6/15/2005	$2,480,000.00	$2,130,000.00	$0.00	$2,130,000.00
MHRBIII 2005B	AMT	6/15/2005	6/15/2005	$91,925,000.00	$7,260,000.00	$0.00	$7,260,000.00
MHRBIII 2005C	Non-Amt	11/3/2005	11/3/2005	$9,025,000.00	$7,835,000.00	$7,835,000.00	$0.00
MHRBIII 2005D	AMT	11/3/2005	11/3/2005	$91,225,000.00	$16,015,000.00	$0.00	$16,015,000.00
MHRBIII 2005E	AMT	11/3/2005	11/3/2005	$22,935,000.00	$18,655,000.00	$18,655,000.00	$0.00
MHRBIII 2006A	AMT	6/15/2006	6/15/2006	$76,915,000.00	$6,025,000.00	$0.00	$6,025,000.00
MHRBIII 2007A	AMT	3/21/2007	3/21/2007	$12,165,000.00	$1,405,000.00	$1,405,000.00	$0.00
MHRBIII 2007B	AMT	7/12/2007	7/12/2007	$16,630,000.00	$2,165,000.00	$0.00	$2,165,000.00
MHRBIII 2007C	AMT	10/18/2007	10/18/2007	$27,970,000.00	$9,650,000.00	$0.00	$9,650,000.00
MHRBIII 2008A	Non-Amt	4/24/2008	4/24/2008	$11,370,000.00	$7,545,000.00	$0.00	$7,545,000.00
MHRBIII 2008B	AMT	4/24/2008	4/24/2008	$104,890,000.00	$26,815,000.00	$0.00	$26,815,000.00
MHRBIII 2008C	AMT	4/24/2008	4/24/2008	$33,390,000.00	$18,905,000.00	$0.00	$18,905,000.00
			MHRBIII TOTALS		**$596,695,000.00**	**$199,965,000.00**	**$396,730,000.00**

Multifamily Loan Purchase Bonds			**Multifamily**				
Bond Series	**Tax Status**	**Dated Date ***	**Delivery Date**	**Bonds Issued *****	**Bonds Outstanding ****	**$ Amount of Fixed-Rate Bonds Outstanding**	**$ Amount of Variable Rate Bonds Outstanding**
MLPB 2000A	Taxable	7/26/2000	7/26/2000	$269,023,710.88	$7,099,131.59	$0.00	$7,099,131.59
			MLPB TOTALS		**$7,099,131.59**	**$0.00**	**$7,099,132.00**

CALIFORNIA HOUSING FINANCE AGENCY

OUTSTANDING INDEBTEDNESS

The following table decribes the bonds of the Agency issued and outstanding as of 11/1/2013

Residential Mortgage Revenue Bonds (Multifamily Pr			**Multifamily**				
Bond Series	**Tax Status**	**Dated Date ***	**Delivery Date**	**Bonds Issued *****	**Bonds Outstanding ****	**$ Amount of Fixed-Rate Bonds Outstanding**	**$ Amount of Variable Rate Bonds Outstanding**
RMRB(MFP) 2009A -6	Non-Amt	12/12/2012	12/12/2012	$69,950,000.00	$69,950,000.00	$69,950,000.00	$0.00
			RMRB(MFP) TOTALS		**$69,950,000.00**	**$69,950,000.00**	**$0.00**

Subordinate Limited Obligation Multifamily Housing			**Multifamily**				
Bond Series	**Tax Status**	**Dated Date ***	**Delivery Date**	**Bonds Issued *****	**Bonds Outstanding ****	**$ Amount of Fixed-Rate Bonds Outstanding**	**$ Amount of Variable Rate Bonds Outstanding**
SLOMHRB 2010B	Taxable	12/17/2010	12/17/2010	$2,350,000.00	$2,350,000.00	$2,350,000.00	$0.00
			SLOMHRB 2010B TOTALS		**$2,350,000.00**	**$2,350,000.00**	**$0.00**

Variable Rate Demand Limited Obligation Multifamily Housing Revenue Bonds (Mission Gardens Apartments Project) 2009 Issue A			**Multifamily**				
Bond Series	**Tax Status**	**Dated Date ***	**Delivery Date**	**Bonds Issued *****	**Bonds Outstanding ****	**$ Amount of Fixed-Rate Bonds Outstanding**	**$ Amount of Variable Rate Bonds Outstanding**
VRDLOMHRB 2009A	Non-Amt	4/17/2009	4/17/2009	$4,620,000.00	$4,620,000.00	$0.00	$4,620,000.00
			VRDLOMHRB 2009A TOTALS		**$4,620,000.00**	**$0.00**	**$4,620,000.00**

Variable Rate Demand Limited Obligation Multifamily Housing Revenue Bonds (Montecito Village Apartments Project) 2009 Issue B			**Multifamily**				
Bond Series	**Tax Status**	**Dated Date ***	**Delivery Date**	**Bonds Issued *****	**Bonds Outstanding ****	**$ Amount of Fixed-Rate Bonds Outstanding**	**$ Amount of Variable Rate Bonds Outstanding**
VRDLOMHRB 2009B	Non-Amt	4/17/2009	4/17/2009	$6,325,000.00	$6,325,000.00	$0.00	$6,325,000.00
			VRDLOMHRB 2009B TOTALS		**$6,325,000.00**	**$0.00**	**$6,325,000.00**

Housing Program Bonds			**Both Single And Multi Family**				
Bond Series	**Tax Status**	**Dated Date ***	**Delivery Date**	**Bonds Issued *****	**Bonds Outstanding ****	**$ Amount of Fixed-Rate Bonds Outstanding**	**$ Amount of Variable Rate Bonds Outstanding**
HPB 2006A	AMT	5/2/2006	5/2/2006	$47,090,000.00	$42,890,000.00	$42,890,000.00	$0.00
			HPB TOTALS		**$42,890,000.00**	**$42,890,000.00**	**$0.00**
			REPORT TOTALS		**$4,411,115,107.07**	**$2,528,661,536.00**	**$1,882,453,573.00**

* Certain series of bonds include non-current interest bonds, tender option bonds and certain other bonds which are dated the date of delivery of such series of bonds.
** Includes increase in accreted value of non-current interest bonds and discounted bonds.
*** Does not include those bonds that were issued but have been fully redeemed.

CALIFORNIA HOUSING FINANCE AGENCY - BOND PRINCIPAL RETIREMENT

MULTIFAMILY HOUSING PROGRAM BONDS			SOURCES OF SPECIAL REDEMPTION FUNDS				
Indenture & Bond Series	Redemption Date	Redemption Amount	Unexpended Proceeds	Recoveries of Principal	Reduction of Reserves	Available Revenues	Optional or Special Redemptions
MULTIFAMILY HOUSING	8/1/01	$130,000	$0	$130,000	$0	$0	$0
REVENUE BONDS III	2/1/02	165,000	0	165,000	0	0	0
1997 Series A	8/1/02	400,000	0	400,000	0	0	0
	8/1/03	620,000	0	616,658	0	3,342	0
	8/1/04	600,000	0	595,576	0	4,424	0
	6/8/05	4,050,000	0	4,046,279	0	3,721	0
	5/10/06	310,000	0	0	0	310,000	0
	10/29/08	240,000	236,040	0	0	3,960	0
	3/19/09	4,105,000	0	4,103,529	0	1,471	0
	Subtotal	$10,620,000	$236,040	$10,057,042	$0	$326,918	$0
MULTIFAMILY HOUSING REVENUE BONDS III 1997 Series B	8/1/98	$45,620,000	$0	$0	$0	$0	$45,620,000
MULTIFAMILY HOUSING REVENUE BONDS III 1997 Series C	8/1/98	$31,295,000	$0	$0	$0	$0	$31,295,000
MULTIFAMILY HOUSING	8/1/02	$3,600,000	$0	$3,600,000	$0	$0	$0
REVENUE BONDS III	8/1/03	1,575,000	0	1,570,108	0	4,892	0
1998 Series A	2/1/04	80,000	0	78,845	0	1,155	0
	8/1/04	1,060,000	0	1,058,165	0	1,835	0
	8/1/05	570,000	0	0	0	570,000	0
	10/29/08	225,000	0	0	0	225,000	0
	Subtotal	$7,110,000	$0	$6,307,118	$0	$802,882	$0
MULTIFAMILY HOUSING	8/1/01	$1,120,000	$0	$1,120,000	$0	$0	$0
REVENUE BONDS III	2/1/02	1,370,000	0	1,370,000	0	0	0
1998 Series B	8/1/02	285,000	0	285,000	0	0	0
	8/1/03	1,890,000	0	1,887,514	0	2,486	0
	8/1/04	1,420,000	0	1,415,614	0	4,386	0
	2/1/05	1,585,000	0	1,582,555	0	2,445	0
	8/1/05	40,000	0	0	0	40,000	0
	7/27/06	155,000	0	0	0	155,000	0
	Subtotal	$7,865,000	$0	$7,660,683	$0	$204,317	$0
MULTIFAMILY HOUSING	2/1/00	$75,000	$75,000	$0	$0	$0	$0
REVENUE BONDS III	2/1/06	2,130,000	0	2,128,663	0	1,337	0
1998 Series C	9/10/09	625,000	0	622,333	0	2,667	0
	5/19/10	1,255,000	0	0	0	0	1,255,000
	Subtotal	$4,085,000	$75,000	$2,750,996	$0	$4,004	$1,255,000
MULTIFAMILY HOUSING REVENUE BONDS III 1998 Series D	4/1/01	$13,625,000	$1,302,883	$0	$0	$97,117	$12,225,000
MULTIFAMILY HOUSING	8/1/02	$200,000	$0	$200,000	$0	$0	$0
REVENUE BONDS III	8/1/03	380,000	0	377,906	0	2,094	0
1999 Series A	2/1/04	890,000	0	886,548	0	3,452	0
	8/1/04	3,625,000	0	3,623,112	0	1,888	0
	10/29/08	195,000	0	0	0	195,000	0
	Subtotal	$5,290,000	$0	$5,087,566	$0	$202,434	$0
MULTIFAMILY HOUSING REVENUE BONDS III 2000 Series A	5/20/10	$3,805,000	$0	$0	$0	$0	$3,805,000
MULTIFAMILY HOUSING	10/29/08	$12,900,000	$0	$0	$0	$12,900,000	$0
REVENUE BONDS III	5/20/10	5,140,000	0	0	0	0	5,140,000
2000 Series C	9/20/12	340,000	0	0	0	340,000	0
	Subtotal	$18,380,000	$0	$0	$0	$13,240,000	$5,140,000
MULTIFAMILY HOUSING REVENUE BONDS III 2000 Series D	5/20/10	$850,000	$0	$0	$0	$0	$850,000
MULTIFAMILY HOUSING	8/1/02	$755,000	$0	$755,000	$0	$0	$0
REVENUE BONDS III 2001 Series A	10/29/08	11,415,000	0	0	0	11,415,000	0
	Subtotal	$12,170,000	$0	$755,000	$0	$11,415,000	$0

CALIFORNIA HOUSING FINANCE AGENCY - BOND PRINCIPAL RETIREMENT

MULTIFAMILY HOUSING PROGRAM BONDS			SOURCES OF SPECIAL REDEMPTION FUNDS				
Indenture & Bond Series	Redemption Date	Redemption Amount	Unexpended Proceeds	Recoveries of Principal	Reduction of Reserves	Available Revenues	Optional or Special Redemptions
MULTIFAMILY HOUSING REVENUE BONDS III 2001 Series B	1/4/05	$8,690,000	$0	$8,619,973	$0	$70,027	$0
MULTIFAMILY HOUSING REVENUE BONDS III 2001 Series C	6/8/05	$10,630,000	$0	$10,629,292	$0	$708	$0
	4/21/10	1,165,000	0	0	0	0	1,165,000
	5/19/10	1,065,000	0	0	0	0	1,065,000
	Subtotal	$12,860,000	$0	$10,629,292	$0	$708	$2,230,000
MULTIFAMILY HOUSING REVENUE BONDS III 2001 Series D	2/1/05	$865,000	$0	$860,109	$0	$4,891	$0
	4/21/10	3,135,000	0	0	0	0	3,135,000
	Subtotal	$16,860,000	$0	$11,489,401	$0	$5,599	$5,365,000
MULTIFAMILY HOUSING REVENUE BONDS III 2001 Series E	8/1/03	$7,730,000	$0	$0	$0	$7,730,000	$0
	2/1/04	1,465,000	0	1,461,686	0	3,314	0
	8/1/05	2,730,000	0	0	0	2,730,000	0
	2/1/06	5,620,000	0	0	0	5,620,000	0
	11/8/06	1,950,000	0	0	0	1,950,000	0
	1/24/07	940,000	0	0	0	940,000	0
	5/23/07	2,155,000	0	0	0	2,155,000	0
	9/19/12	12,895,000	0	0	0	12,895,000	0
	Subtotal	$35,485,000	$0	$1,461,686	$0	$34,023,314	$0
MULTIFAMILY HOUSING REVENUE BONDS III 2001 Series F	5/19/10	$1,550,000	$0	$0	$0	$0	$1,550,000
MULTIFAMILY HOUSING REVENUE BONDS III 2001 Series G	8/4/04	$8,555,000	$0	$8,555,000	$0	$0	$0
	2/2/05	135,000	0	135,000	0	0	0
	8/3/05	2,525,000	0	0	0	2,525,000	0
	2/1/06	1,555,000	0	0	0	1,555,000	0
	5/10/06	1,225,000	0	0	0	1,225,000	0
	5/9/07	1,215,000	0	0	0	1,215,000	0
	10/29/08	425,000	0	0	0	425,000	0
	5/19/10	1,585,000	0	0	0	0	1,585,000
	Subtotal	$17,220,000	$0	$8,690,000	$0	$6,945,000	$1,585,000
MULTIFAMILY HOUSING REVENUE BONDS III 2001 Series H	10/29/08	$880,000	$0	$0	$0	$880,000	$0
MULTIFAMILY HOUSING REVENUE BONDS III 2002 Series A	2/1/05	$5,240,000	$0	$5,240,000	$0	$0	$0
	8/3/05	6,100,000	0	0	0	6,100,000	0
	2/1/06	4,545,000	0	0	0	4,545,000	0
	10/29/08	5,165,000	0	1,798,629	0	3,366,371	0
	4/21/10	7,435,000	0	0	0	0	7,435,000
	Subtotal	$28,485,000	$0	$7,038,629	$0	$14,011,371	$7,435,000
MULTIFAMILY HOUSING REVENUE BONDS III 2002 Series B	11/9/06	$3,640,000	$0	$0	$0	$3,640,000	$0
	12/29/11	5,715,000	0	0	0	0	5,715,000
	Subtotal	$9,355,000	$0	$0	$0	$3,640,000	$5,715,000
MULTIFAMILY HOUSING REVENUE BONDS III 2002 Series C	2/1/06	$1,820,000	$0	$0	$0	$1,820,000	$0
	5/11/06	680,000	0	0	0	680,000	0
	1/25/07	1,585,000	0	0	0	1,585,000	0
	2/7/08	1,585,000	0	0	0	1,585,000	0
	10/29/08	135,000	0	0	0	135,000	0
	5/20/10	7,530,000	0	0	0	0	7,530,000
	Subtotal	$13,335,000	$0	$0	$0	$5,805,000	$7,530,000
MULTIFAMILY HOUSING REVENUE BONDS III 2002 Series D	2/1/06	$95,000	$0	$0	$0	$95,000	$0
	4/21/10	7,225,000	0	0	0	0	7,225,000
	Subtotal	$7,320,000	$0	$0	$0	$95,000	$7,225,000

CALIFORNIA HOUSING FINANCE AGENCY - BOND PRINCIPAL RETIREMENT

MULTIFAMILY HOUSING PROGRAM BONDS			SOURCES OF SPECIAL REDEMPTION FUNDS				
Indenture & Bond Series	Redemption Date	Redemption Amount	Unexpended Proceeds	Recoveries of Principal	Reduction of Reserves	Available Revenues	Optional or Special Redemptions
MULTIFAMILY HOUSING	2/1/06	$3,215,000	$0	$0	$0	$3,215,000	$0
REVENUE BONDS III	5/10/06	4,805,000	0	0	0	4,805,000	0
2002 Series E	1/25/07	3,375,000	0	0	0	3,375,000	0
	2/6/08	480,000	0	0	0	480,000	0
	10/29/08	935,000	0	0	0	935,000	0
	Subtotal	$12,810,000	$0	$0	$0	$12,810,000	$0
MULTIFAMILY HOUSING	3/20/08	$100,000	$0	$0	$0	$100,000	$0
REVENUE BONDS III	5/29/08	56,480,000	0	0	0	0	56,480,000
2003 Series A							
	Subtotal	$56,580,000	$0	$0	$0	$100,000	$56,480,000
MULTIFAMILY HOUSING	2/1/06	$9,610,000	$0	$0	$0	$9,610,000	$0
REVENUE BONDS III	2/1/07	14,745,000	0	0	0	14,745,000	0
2003 Series B	6/7/07	1,870,000	0	0	0	1,870,000	0
	8/16/07	3,265,000	0	0	0	3,265,000	0
	11/29/07	1,235,000	0	0	0	1,235,000	0
	1/3/08	300,000	0	0	0	300,000	0
	2/7/08	3,530,000	0	0	0	3,530,000	0
	4/17/08	495,000	363,160	0	0	131,840	0
	5/22/08	33,390,000	0	0	0	0	33,390,000
	Subtotal	$68,440,000	$363,160	$0	$0	$34,686,840	$33,390,000
MULTIFAMILY HOUSING	5/4/06	$2,135,000	$0	$0	$0	$2,135,000	$0
REVENUE BONDS III	11/30/06	10,205,000	0	0	0	10,205,000	0
2003 Series C	2/8/07	4,600,000	0	0	0	4,600,000	0
	5/24/07	7,070,000	0	0	0	7,070,000	0
	2/28/08	2,890,000	0	0	0	2,890,000	0
	7/17/08	5,630,000	0	5,627,030	0	2,970	0
	10/30/08	10,130,000	0	10,127,461	0	2,539	0
	3/19/09	100,000	98,121	0	0	1,879	0
	9/10/09	2,645,000	0	2,643,711	0	1,289	0
	6/17/10	3,565,000	0	0	0	0	3,565,000
	12/29/11	8,530,000	0	0	0	0	8,530,000
	Subtotal	$57,500,000	$98,121	$18,398,202	$0	$26,908,677	$12,095,000
MULTIFAMILY HOUSING	5/20/10	$1,035,000	$0	$0	$0	$0	$1,035,000
REVENUE BONDS III	8/11/11	17,910,000	0	0	0	0	17,910,000
2004 Series A							
	Subtotal	$18,945,000	$0	$0	$0	$0	$18,945,000
MULTIFAMILY HOUSING	2/1/06	$3,535,000	$0	$0	$0	$3,535,000	$0
REVENUE BONDS III	7/27/06	5,465,000	0	0	0	5,465,000	0
2004 Series B	11/9/06	700,000	0	0	0	700,000	0
	1/25/07	13,240,000	0	0	0	13,240,000	0
	5/10/07	15,580,000	0	0	0	15,580,000	0
	10/30/08	3,650,000	0	0	0	3,650,000	0
	1/8/09	3,700,000	0	3,700,000	0	0	0
	3/19/09	380,000	376,674	0	0	3,326	0
	11/26/09	2,000,000	0	0	0	2,000,000	0
	12/17/09	4,215,000	0	0	0	4,215,000	0
	5/20/10	790,000	0	0	0	0	790,000
	12/28/11	10,035,000	0	0	0	0	10,035,000
	Subtotal	$63,290,000	$376,674	$3,700,000	$0	$48,388,326	$10,825,000
MULTIFAMILY HOUSING REVENUE BONDS III 2004 Series C	5/20/10	$4,075,000	$0	$0	$0	$0	$4,075,000
MULTIFAMILY HOUSING	11/9/06	$5,645,000	$0	$0	$0	$5,645,000	$0
REVENUE BONDS III	1/25/07	12,625,000	0	0	0	12,625,000	0
2004 Series D	8/16/07	4,320,000	0	0	0	4,320,000	0
	11/29/07	1,475,000	0	0	0	1,475,000	0
	2/7/08	15,760,000	0	0	0	15,760,000	0
	7/10/08	24,175,000	0	24,172,248	0	2,752	0
	10/30/08	12,970,000	0	12,710,719	0	259,281	0
	3/19/09	330,000	2,752	325,000	0	2,248	0
	9/10/09	1,530,000	0	1,529,800	0	200	0
	11/27/09	585,000	0	585,000	0	0	0
	12/17/09	5,885,000	0	0	0	5,885,000	0
	12/29/11	4,480,000	0	0	0	0	4,480,000
	Subtotal	$89,780,000	$2,752	$39,322,767	$0	$45,974,481	$4,480,000

CALIFORNIA HOUSING FINANCE AGENCY - BOND PRINCIPAL RETIREMENT

MULTIFAMILY HOUSING PROGRAM BONDS			SOURCES OF SPECIAL REDEMPTION FUNDS				
Indenture & Bond Series	Redemption Date	Redemption Amount	Unexpended Proceeds	Recoveries of Principal	Reduction of Reserves	Available Revenues	Optional or Special Redemptions
MULTIFAMILY HOUSING	5/9/07	$31,275,000	$0	$0	$0	$31,275,000	$0
REVENUE BONDS III	8/15/07	7,140,000	0	0	0	7,140,000	0
2005 Series B	11/28/07	4,095,000	0	0	0	4,095,000	0
	7/9/08	4,750,000	0	4,750,000	0	0	0
	10/29/08	770,000	0	765,056	0	4,944	0
	2/1/09	4,160,000	0	0	0	4,160,000	0
	3/18/09	495,000	491,856	0	0	3,144	0
	9/23/09	5,710,000	972,219	4,737,781	0	0	0
	10/7/09	245,000	236,025	0	0	8,975	0
	4/21/10	9,150,000	0	0	0	0	9,150,000
	12/28/11	13,130,000	0	0	0	0	13,130,000
	Subtotal	$80,920,000	$1,700,100	$10,252,837	$0	$46,687,063	$22,280,000
MULTIFAMILY HOUSING	11/28/07	$6,800,000	$0	$0	$0	$6,800,000	$0
REVENUE BONDS III	2/6/08	15,950,000	0	0	0	15,950,000	0
2005 Series D	7/9/08	4,030,000	0	4,028,030	0	1,970	0
	10/29/08	770,000	0	765,056	0	4,944	0
	10/29/08	24,625,000	0	0	0	0	24,625,000
	1/2/09	1,910,000	0	0	0	1,910,000	0
	3/19/09	500,000	497,911	0	0	2,089	0
	4/1/09	1,810,000	0	0	0	1,810,000	0
	7/1/09	100,000	0	0	0	0	100,000
	8/27/09	1,630,000	0	1,306,916	0	323,084	0
	5/20/10	13,360,000	0	0	0	0	13,360,000
	Subtotal	$71,485,000	$497,911	$6,100,002	$0	$26,802,087	$38,085,000
MULTIFAMILY HOUSING	2/1/07	$12,165,000	$0	$0	$0	$12,165,000	$0
REVENUE BONDS III	7/9/08	3,070,000	0	3,068,040	0	1,960	0
2006 Series A	10/29/08	10,810,000	0	10,809,992	0	8	0
	1/26/09	17,650,000	0	0	0	17,650,000	0
	4/1/09	1,175,000	1,019,786	152,182	0	3,032	0
	8/27/09	970,000	0	965,591	0	4,409	0
	9/23/09	9,040,000	613,801	6,986,199	0	1,440,000	0
	12/29/11	6,985,000	0	0	0	0	6,985,000
	3/29/12	6,660,000	0	0	0	6,660,000	0
	Subtotal	$68,525,000	$1,633,587	$21,982,004	$0	$37,924,409	$6,985,000
MULTIFAMILY HOUSING	1/3/08	$65,000	$0	$0	$0	$65,000	$0
REVENUE BONDS III	2/7/08	300,000	0	0	0	300,000	0
2007 Series B	9/10/09	2,435,000	0	2,435,000	0	0	0
	1/13/10	4,630,000	137,312	4,492,688	0	0	0
	3/29/12	5,825,000	0	0	0	5,825,000	0
	Subtotal	$13,255,000	$137,312	$6,927,688	$0	$6,190,000	$0
MULTIFAMILY HOUSING	1/31/08	$25,000	$0	$0	$0	$25,000	$0
REVENUE BONDS III	9/10/09	3,705,000	0	3,703,236	0	1,764	0
2007 Series C	11/24/09	2,450,000	0	2,450,000	0	0	0
	12/29/11	9,710,000	0	0	0	0	9,710,000
	9/20/12	415,000	0	0	0	415,000	0
	Subtotal	$16,305,000	$0	$6,153,236	$0	$441,764	$9,710,000
MULTIFAMILY HOUSING	12/10/09	$2,030,000	$2,024,956	$0	$0	$5,044	$0
REVENUE BONDS III	4/21/10	760,000	0	0	0	760,000	0
2008 Series A							
	Subtotal	$2,790,000	$2,024,956	$0	$0	$765,044	$0
MULTIFAMILY HOUSING	10/29/08	$15,625,000	$14,330,000	$1,294,136	$0	$864	$0
REVENUE BONDS III	11/24/09	660,000	0	660,000	0	0	0
2008 Series B	12/10/09	2,210,000	0	2,205,142	0	4,858	0
	3/24/10	4,730,000	0	4,548,316	0	181,684	0
	4/21/10	3,675,000	0	0	0	3,675,000	0
	12/28/11	26,990,000	0	0	0	0	26,990,000
	1/25/12	16,020,000	0	0	0	16,020,000	0
	Subtotal	$69,910,000	$14,330,000	$8,707,594	$0	$19,882,406	$26,990,000
MULTIFAMILY HOUSING	5/19/10	$4,075,000	$0	$0	$0	$4,075,000	$0
REVENUE BONDS III	12/28/11	7,095,000	0	0	0	0	7,095,000
2008 Series C							
	Subtotal	$11,170,000	$0	$0	$0	$4,075,000	$7,095,000
MULTIFAMILY HOUSING REVENUE BONDS III INDENTURE TOTALS TO DATE		$1,018,535,000	$22,778,496	$202,091,716	$0	$403,404,788	$390,260,000

CALIFORNIA HOUSING FINANCE AGENCY - BOND PRINCIPAL RETIREMENT

MULTIFAMILY HOUSING PROGRAM BONDS			SOURCES OF SPECIAL REDEMPTION FUNDS				
Indenture & Bond Series	Redemption Date	Redemption Amount	Unexpended Proceeds	Recoveries of Principal	Reduction of Reserves	Available Revenues	Optional or Special Redemptions
MULTIFAMILY HOUSING	8/1/01	$130,000	$0	$130,000	$0	$0	$0
REVENUE BONDS III	2/1/02	165,000	0	165,000	0	0	0
1997 Series A	8/1/02	400,000	0	400,000	0	0	0
	8/1/03	620,000	0	616,658	0	3,342	0
	8/1/04	600,000	0	595,576	0	4,424	0
	6/8/05	4,050,000	0	4,046,279	0	3,721	0
	5/10/06	310,000	0	0	0	310,000	0
	10/29/08	240,000	236,040	0	0	3,960	0
	3/19/09	4,105,000	0	4,103,529	0	1,471	0
	Subtotal	$10,620,000	$236,040	$10,057,042	$0	$326,918	$0
MULTIFAMILY HOUSING REVENUE BONDS III 1997 Series B	8/1/98	$45,620,000	$0	$0	$0	$0	$45,620,000
MULTIFAMILY HOUSING REVENUE BONDS III 1997 Series C	8/1/98	$31,295,000	$0	$0	$0	$0	$31,295,000
MULTIFAMILY HOUSING	8/1/02	$3,600,000	$0	$3,600,000	$0	$0	$0
REVENUE BONDS III	8/1/03	1,575,000	0	1,570,108	0	4,892	0
1998 Series A	2/1/04	80,000	0	78,845	0	1,155	0
	8/1/04	1,060,000	0	1,058,165	0	1,835	0
	8/1/05	570,000	0	0	0	570,000	0
	10/29/08	225,000	0	0	0	225,000	0
	Subtotal	$7,110,000	$0	$6,307,118	$0	$802,882	$0
MULTIFAMILY HOUSING	8/1/01	$1,120,000	$0	$1,120,000	$0	$0	$0
REVENUE BONDS III	2/1/02	1,370,000	0	1,370,000	0	0	0
1998 Series B	8/1/02	285,000	0	285,000	0	0	0
	8/1/03	1,890,000	0	1,887,514	0	2,486	0
	8/1/04	1,420,000	0	1,415,614	0	4,386	0
	2/1/05	1,585,000	0	1,582,555	0	2,445	0
	8/1/05	40,000	0	0	0	40,000	0
	7/27/06	155,000	0	0	0	155,000	0
	Subtotal	$7,865,000	$0	$7,660,683	$0	$204,317	$0
MULTIFAMILY HOUSING	2/1/00	$75,000	$75,000	$0	$0	$0	$0
REVENUE BONDS III	2/1/06	2,130,000	0	2,128,663	0	1,337	0
1998 Series C	9/10/09	625,000	0	622,333	0	2,667	0
	5/19/10	1,255,000	0	0	0	0	1,255,000
	Subtotal	$4,085,000	$75,000	$2,750,996	$0	$4,004	$1,255,000
MULTIFAMILY HOUSING REVENUE BONDS III 1998 Series D	4/1/01	$13,625,000	$1,302,883	$0	$0	$97,117	$12,225,000
MULTIFAMILY HOUSING	8/1/02	$200,000	$0	$200,000	$0	$0	$0
REVENUE BONDS III	8/1/03	380,000	0	377,906	0	2,094	0
1999 Series A	2/1/04	890,000	0	886,548	0	3,452	0
	8/1/04	3,625,000	0	3,623,112	0	1,888	0
	10/29/08	195,000	0	0	0	195,000	0
	Subtotal	$5,290,000	$0	$5,087,566	$0	$202,434	$0
MULTIFAMILY HOUSING REVENUE BONDS III 2000 Series A	5/20/10	$3,805,000	$0	$0	$0	$0	$3,805,000
MULTIFAMILY HOUSING	10/29/08	$12,900,000	$0	$0	$0	$12,900,000	$0
REVENUE BONDS III	5/20/10	5,140,000	0	0	0	0	5,140,000
2000 Series C	9/20/12	340,000	0	0	0	340,000	0
	Subtotal	$18,380,000	$0	$0	$0	$13,240,000	$5,140,000
MULTIFAMILY HOUSING REVENUE BONDS III 2000 Series D	5/20/10	$850,000	$0	$0	$0	$0	$850,000
MULTIFAMILY HOUSING	8/1/02	$755,000	$0	$755,000	$0	$0	$0
REVENUE BONDS III 2001 Series A	10/29/08	11,415,000	0	0	0	11,415,000	0
	Subtotal	$12,170,000	$0	$755,000	$0	$11,415,000	$0

CALIFORNIA HOUSING FINANCE AGENCY - BOND PRINCIPAL RETIREMENT

MULTIFAMILY HOUSING PROGRAM BONDS			SOURCES OF SPECIAL REDEMPTION FUNDS				
Indenture & Bond Series	Redemption Date	Redemption Amount	Unexpended Proceeds	Recoveries of Principal	Reduction of Reserves	Available Revenues	Optional or Special Redemptions
MULTIFAMILY HOUSING REVENUE BONDS III 2001 Series B	1/4/05	$8,690,000	$0	$8,619,973	$0	$70,027	$0
MULTIFAMILY HOUSING REVENUE BONDS III 2001 Series C	6/8/05	$10,630,000	$0	$10,629,292	$0	$708	$0
	4/21/10	1,165,000	0	0	0	0	1,165,000
	5/19/10	1,065,000	0	0	0	0	1,065,000
	Subtotal	$12,860,000	$0	$10,629,292	$0	$708	$2,230,000
MULTIFAMILY HOUSING REVENUE BONDS III 2001 Series D	2/1/05	$865,000	$0	$860,109	$0	$4,891	$0
	4/21/10	3,135,000	0	0	0	0	3,135,000
	Subtotal	$16,860,000	$0	$11,489,401	$0	$5,599	$5,365,000
MULTIFAMILY HOUSING REVENUE BONDS III 2001 Series E	8/1/03	$7,730,000	$0	$0	$0	$7,730,000	$0
	2/1/04	1,465,000	0	1,461,686	0	3,314	0
	8/1/05	2,730,000	0	0	0	2,730,000	0
	2/1/06	5,620,000	0	0	0	5,620,000	0
	11/8/06	1,950,000	0	0	0	1,950,000	0
	1/24/07	940,000	0	0	0	940,000	0
	5/23/07	2,155,000	0	0	0	2,155,000	0
	9/19/12	12,895,000	0	0	0	12,895,000	0
	Subtotal	$35,485,000	$0	$1,461,686	$0	$34,023,314	$0
MULTIFAMILY HOUSING REVENUE BONDS III 2001 Series F	5/19/10	$1,550,000	$0	$0	$0	$0	$1,550,000
MULTIFAMILY HOUSING REVENUE BONDS III 2001 Series G	8/4/04	$8,555,000	$0	$8,555,000	$0	$0	$0
	2/2/05	135,000	0	135,000	0	0	0
	8/3/05	2,525,000	0	0	0	2,525,000	0
	2/1/06	1,555,000	0	0	0	1,555,000	0
	5/10/06	1,225,000	0	0	0	1,225,000	0
	5/9/07	1,215,000	0	0	0	1,215,000	0
	10/29/08	425,000	0	0	0	425,000	0
	5/19/10	1,585,000	0	0	0	0	1,585,000
	Subtotal	$17,220,000	$0	$8,690,000	$0	$6,945,000	$1,585,000
MULTIFAMILY HOUSING REVENUE BONDS III 2001 Series H	10/29/08	$880,000	$0	$0	$0	$880,000	$0
MULTIFAMILY HOUSING REVENUE BONDS III 2002 Series A	2/1/05	$5,240,000	$0	$5,240,000	$0	$0	$0
	8/3/05	6,100,000	0	0	0	6,100,000	0
	2/1/06	4,545,000	0	0	0	4,545,000	0
	10/29/08	5,165,000	0	1,798,629	0	3,366,371	0
	4/21/10	7,435,000	0	0	0	0	7,435,000
	Subtotal	$28,485,000	$0	$7,038,629	$0	$14,011,371	$7,435,000
MULTIFAMILY HOUSING REVENUE BONDS III 2002 Series B	11/9/06	$3,640,000	$0	$0	$0	$3,640,000	$0
	12/29/11	5,715,000	0	0	0	0	5,715,000
	Subtotal	$9,355,000	$0	$0	$0	$3,640,000	$5,715,000
MULTIFAMILY HOUSING REVENUE BONDS III 2002 Series C	2/1/06	$1,820,000	$0	$0	$0	$1,820,000	$0
	5/11/06	680,000	0	0	0	680,000	0
	1/25/07	1,585,000	0	0	0	1,585,000	0
	2/7/08	1,585,000	0	0	0	1,585,000	0
	10/29/08	135,000	0	0	0	135,000	0
	5/20/10	7,530,000	0	0	0	0	7,530,000
	Subtotal	$13,335,000	$0	$0	$0	$5,805,000	$7,530,000
MULTIFAMILY HOUSING REVENUE BONDS III 2002 Series D	2/1/06	$95,000	$0	$0	$0	$95,000	$0
	4/21/10	7,225,000	0	0	0	0	7,225,000
	Subtotal	$7,320,000	$0	$0	$0	$95,000	$7,225,000

CALIFORNIA HOUSING FINANCE AGENCY - BOND PRINCIPAL RETIREMENT

MULTIFAMILY HOUSING PROGRAM BONDS			SOURCES OF SPECIAL REDEMPTION FUNDS				
Indenture & Bond Series	Redemption Date	Redemption Amount	Unexpended Proceeds	Recoveries of Principal	Reduction of Reserves	Available Revenues	Optional or Special Redemptions
MULTIFAMILY HOUSING	2/1/06	$3,215,000	$0	$0	$0	$3,215,000	$0
REVENUE BONDS III	5/10/06	4,805,000	0	0	0	4,805,000	0
2002 Series E	1/25/07	3,375,000	0	0	0	3,375,000	0
	2/6/08	480,000	0	0	0	480,000	0
	10/29/08	935,000	0	0	0	935,000	0
	Subtotal	$12,810,000	$0	$0	$0	$12,810,000	$0
MULTIFAMILY HOUSING	3/20/08	$100,000	$0	$0	$0	$100,000	$0
REVENUE BONDS III	5/29/08	56,480,000	0	0	0	0	56,480,000
2003 Series A							
	Subtotal	$56,580,000	$0	$0	$0	$100,000	$56,480,000
MULTIFAMILY HOUSING	2/1/06	$9,610,000	$0	$0	$0	$9,610,000	$0
REVENUE BONDS III	2/1/07	14,745,000	0	0	0	14,745,000	0
2003 Series B	6/7/07	1,870,000	0	0	0	1,870,000	0
	8/16/07	3,265,000	0	0	0	3,265,000	0
	11/29/07	1,235,000	0	0	0	1,235,000	0
	1/3/08	300,000	0	0	0	300,000	0
	2/7/08	3,530,000	0	0	0	3,530,000	0
	4/17/08	495,000	363,160	0	0	131,840	0
	5/22/08	33,390,000	0	0	0	0	33,390,000
	Subtotal	$68,440,000	$363,160	$0	$0	$34,686,840	$33,390,000
MULTIFAMILY HOUSING	5/4/06	$2,135,000	$0	$0	$0	$2,135,000	$0
REVENUE BONDS III	11/30/06	10,205,000	0	0	0	10,205,000	0
2003 Series C	2/8/07	4,600,000	0	0	0	4,600,000	0
	5/24/07	7,070,000	0	0	0	7,070,000	0
	2/28/08	2,890,000	0	0	0	2,890,000	0
	7/17/08	5,630,000	0	5,627,030	0	2,970	0
	10/30/08	10,130,000	0	10,127,461	0	2,539	0
	3/19/09	100,000	98,121	0	0	1,879	0
	9/10/09	2,645,000	0	2,643,711	0	1,289	0
	6/17/10	3,565,000	0	0	0	0	3,565,000
	12/29/11	8,530,000	0	0	0	0	8,530,000
	Subtotal	$57,500,000	$98,121	$18,398,202	$0	$26,908,677	$12,095,000
MULTIFAMILY HOUSING	5/20/10	$1,035,000	$0	$0	$0	$0	$1,035,000
REVENUE BONDS III	8/11/11	17,910,000	0	0	0	0	17,910,000
2004 Series A							
	Subtotal	$18,945,000	$0	$0	$0	$0	$18,945,000
MULTIFAMILY HOUSING	2/1/06	$3,535,000	$0	$0	$0	$3,535,000	$0
REVENUE BONDS III	7/27/06	5,465,000	0	0	0	5,465,000	0
2004 Series B	11/9/06	700,000	0	0	0	700,000	0
	1/25/07	13,240,000	0	0	0	13,240,000	0
	5/10/07	15,580,000	0	0	0	15,580,000	0
	10/30/08	3,650,000	0	0	0	3,650,000	0
	1/8/09	3,700,000	0	3,700,000	0	0	0
	3/19/09	380,000	376,674	0	0	3,326	0
	11/26/09	2,000,000	0	0	0	2,000,000	0
	12/17/09	4,215,000	0	0	0	4,215,000	0
	5/20/10	790,000	0	0	0	0	790,000
	12/28/11	10,035,000	0	0	0	0	10,035,000
	Subtotal	$63,290,000	$376,674	$3,700,000	$0	$48,388,326	$10,825,000
MULTIFAMILY HOUSING REVENUE BONDS III 2004 Series C	5/20/10	$4,075,000	$0	$0	$0	$0	$4,075,000
MULTIFAMILY HOUSING	11/9/06	$5,645,000	$0	$0	$0	$5,645,000	$0
REVENUE BONDS III	1/25/07	12,625,000	0	0	0	12,625,000	0
2004 Series D	8/16/07	4,320,000	0	0	0	4,320,000	0
	11/29/07	1,475,000	0	0	0	1,475,000	0
	2/7/08	15,760,000	0	0	0	15,760,000	0
	7/10/08	24,175,000	0	24,172,248	0	2,752	0
	10/30/08	12,970,000	0	12,710,719	0	259,281	0
	3/19/09	330,000	2,752	325,000	0	2,248	0
	9/10/09	1,530,000	0	1,529,800	0	200	0
	11/27/09	585,000	0	585,000	0	0	0
	12/17/09	5,885,000	0	0	0	5,885,000	0
	12/29/11	4,480,000	0	0	0	0	4,480,000
	Subtotal	$89,780,000	$2,752	$39,322,767	$0	$45,974,481	$4,480,000

CALIFORNIA HOUSING FINANCE AGENCY - BOND PRINCIPAL RETIREMENT

MULTIFAMILY HOUSING PROGRAM BONDS			SOURCES OF SPECIAL REDEMPTION FUNDS				
Indenture & Bond Series	Redemption Date	Redemption Amount	Unexpended Proceeds	Recoveries of Principal	Reduction of Reserves	Available Revenues	Optional or Special Redemptions
MULTIFAMILY HOUSING	5/9/07	$31,275,000	$0	$0	$0	$31,275,000	$0
REVENUE BONDS III	8/15/07	7,140,000	0	0	0	7,140,000	0
2005 Series B	11/28/07	4,095,000	0	0	0	4,095,000	0
	7/9/08	4,750,000	0	4,750,000	0	0	0
	10/29/08	770,000	0	765,056	0	4,944	0
	2/1/09	4,160,000	0	0	0	4,160,000	0
	3/18/09	495,000	491,856	0	0	3,144	0
	9/23/09	5,710,000	972,219	4,737,781	0	0	0
	10/7/09	245,000	236,025	0	0	8,975	0
	4/21/10	9,150,000	0	0	0	0	9,150,000
	12/28/11	13,130,000	0	0	0	0	13,130,000
	Subtotal	$80,920,000	$1,700,100	$10,252,837	$0	$46,687,063	$22,280,000
MULTIFAMILY HOUSING	11/28/07	$6,800,000	$0	$0	$0	$6,800,000	$0
REVENUE BONDS III	2/6/08	15,950,000	0	0	0	15,950,000	0
2005 Series D	7/9/08	4,030,000	0	4,028,030	0	1,970	0
	10/29/08	770,000	0	765,056	0	4,944	0
	10/29/08	24,625,000	0	0	0	0	24,625,000
	1/2/09	1,910,000	0	0	0	1,910,000	0
	3/19/09	500,000	497,911	0	0	2,089	0
	4/1/09	1,810,000	0	0	0	1,810,000	0
	7/1/09	100,000	0	0	0	0	100,000
	8/27/09	1,630,000	0	1,306,916	0	323,084	0
	5/20/10	13,360,000	0	0	0	0	13,360,000
	Subtotal	$71,485,000	$497,911	$6,100,002	$0	$26,802,087	$38,085,000
MULTIFAMILY HOUSING	2/1/07	$12,165,000	$0	$0	$0	$12,165,000	$0
REVENUE BONDS III	7/9/08	3,070,000	0	3,068,040	0	1,960	0
2006 Series A	10/29/08	10,810,000	0	10,809,992	0	8	0
	1/26/09	17,650,000	0	0	0	17,650,000	0
	4/1/09	1,175,000	1,019,786	152,182	0	3,032	0
	8/27/09	970,000	0	965,591	0	4,409	0
	9/23/09	9,040,000	613,801	6,986,199	0	1,440,000	0
	12/29/11	6,985,000	0	0	0	0	6,985,000
	3/29/12	6,660,000	0	0	0	6,660,000	0
	Subtotal	$68,525,000	$1,633,587	$21,982,004	$0	$37,924,409	$6,985,000
MULTIFAMILY HOUSING	1/3/08	$65,000	$0	$0	$0	$65,000	$0
REVENUE BONDS III	2/7/08	300,000	0	0	0	300,000	0
2007 Series B	9/10/09	2,435,000	0	2,435,000	0	0	0
	1/13/10	4,630,000	137,312	4,492,688	0	0	0
	3/29/12	5,825,000	0	0	0	5,825,000	0
	Subtotal	$13,255,000	$137,312	$6,927,688	$0	$6,190,000	$0
MULTIFAMILY HOUSING	1/31/08	$25,000	$0	$0	$0	$25,000	$0
REVENUE BONDS III	9/10/09	3,705,000	0	3,703,236	0	1,764	0
2007 Series C	11/24/09	2,450,000	0	2,450,000	0	0	0
	12/29/11	9,710,000	0	0	0	0	9,710,000
	9/20/12	415,000	0	0	0	415,000	0
	Subtotal	$16,305,000	$0	$6,153,236	$0	$441,764	$9,710,000
MULTIFAMILY HOUSING	12/10/09	$2,030,000	$2,024,956	$0	$0	$5,044	$0
REVENUE BONDS III	4/21/10	760,000	0	0	0	760,000	0
2008 Series A							
	Subtotal	$2,790,000	$2,024,956	$0	$0	$765,044	$0
MULTIFAMILY HOUSING	10/29/08	$15,625,000	$14,330,000	$1,294,136	$0	$864	$0
REVENUE BONDS III	11/24/09	660,000	0	660,000	0	0	0
2008 Series B	12/10/09	2,210,000	0	2,205,142	0	4,858	0
	3/24/10	4,730,000	0	4,548,316	0	181,684	0
	4/21/10	3,675,000	0	0	0	3,675,000	0
	12/28/11	26,990,000	0	0	0	0	26,990,000
	1/25/12	16,020,000	0	0	0	16,020,000	0
	Subtotal	$69,910,000	$14,330,000	$8,707,594	$0	$19,882,406	$26,990,000
MULTIFAMILY HOUSING	5/19/10	$4,075,000	$0	$0	$0	$4,075,000	$0
REVENUE BONDS III	12/28/11	7,095,000	0	0	0	0	7,095,000
2008 Series C							
	Subtotal	$11,170,000	$0	$0	$0	$4,075,000	$7,095,000
MULTIFAMILY HOUSING REVENUE BONDS III INDENTURE TOTALS TO DATE		$1,018,535,000	$22,778,496	$202,091,716	$0	$403,404,788	$390,260,000

10/7/13 11:48 AM

DESCRIPTION OF DEVELOPMENTS AND LOANS FINANCED BY MULTIFAMILY HOUSING REVENUE BONDS III

Name of Development	Location (City and County)	Total Development Cost	Original Tax-Exempt Loan Amount	Original Loan Amount Not Tax-Exempt	Number of Units	Outstanding Tax-Exempt Loan Balance as of June 30, 2013	Existing Tax-Exempt Loan Interest Rate	Subsidizing Tax-Exempt Loan Interest Rate (1)	Existing Tax-Exempt Loan Term	Permanent Loan Maturity Date	HAP Contract Expiration Date	Replacement Reserve Balance June 30, 2013	FHA Insurance	Occupancy Rate	DCR	Audit Year
Developments Financed by the 1997 Series A Bonds:																
Arbor Terraces	San Jose, Santa Clara	$ 8,773,267	$ 4,450,000	N.A.	86	$ 3,333,627	6.75%	N.A	30 Years	January, 2029	N.A.	$ 216,929	Risk-Share	96%	2.23	2012
Ashwood Village Apts.	Modesto, Stanislaus	9,047,029	5,040,000	N.A.	120	4,198,032	6.75%	N.A	35 Years	April, 2034	N.A.	195,835	Risk-Share	98%	1.77	2012
Cordova Village	Chula Vista, San Diego	4,354,083	2,174,800	N.A.	40	1,804,834	6.75%	N.A	35 Years	February, 2034	N.A.	156,168	Risk-Share	99%	1.08	2012
Lark Ellen	West Covina, Los Angeles	13,870,580	5,600,000	N.A.	122	4,921,222	6.75%	N.A	40 Years	November, 2038	N.A.	188,748	Risk-Share	99%	1.35	2012
			130,000			0	6.75%	N.A	1 Year							
Panas Place	Santa Rosa, Sonoma	9,864,710	3,316,000	N.A.	66	2,962,613	6.75%	N.A	40 Years	January, 2040	N.A.	204,934	Risk-Share	97%	1.34	2012
			1,360,000			0	6.75%	N.A	6 Years							
Parkside Glen	San Jose, Santa Clara	24,074,558	14,200,000	N.A.	180	10,733,359	6.75%	N.A	30 Years	April, 2029	N.A.	131,334	Risk-Share	87%	1.26	2012
Pecan Court	Napa, Napa	3,538,477	1,070,000	N.A.	25	959,170	6.75%	N.A	40 Years	April, 2040	N.A.	126,828	Risk-Share	95%	1.07	2012
			515,000			0	6.75%	N.A	4 Years							
Renwick Square	Elk Grove, Sacramento	9,871,471	6,000,000	N.A.	150	4,969,985	6.75%	N.A	35 Years	January, 2034	N.A.	245,693	Risk-Share	97%	1.67	2011
Schoolhouse Court	Napa, Napa	2,840,530	770,000	N.A.	14	687,941	6.75%	N.A	40 Years	January, 2040	N.A.	73,480	Risk-Share	97%	1.20	2012
			500,000			0	6.75%	N.A	4 Years							
Stonegate Apts.	San Jose, Santa Clara	17,404,276	10,225,000	N.A.	120	7,971,788	6.75%	N.A	30 Years	March, 2030	N.A.	132,034	Risk-Share	98%	1.47	2012
Villa Savannah (2)	San Jose, Santa Clara	19,901,082	6,784,200	N.A.	140	5,289,211 (2)	6.75%	N.A	30 Years	March, 2030	N.A.	63,809	Risk-Share	99%	1.51	2012
	Subtotals	$ 123,540,063	$ 62,135,000	$0	1063	$ 47,831,783						$ 1,735,793				
Developments Financed by the 1998 Series A Bonds:																
Bermuda Gardens	San Leandro, Alameda	$ 6,238,630	$ 2,985,000	N.A.	80	$ 2,257,644	6.45%	N.A	30 Years	August, 2029	N.A.	$ 57,371	Risk-Share	92%	1.13	2012
Britton Street (3)	San Francisco, San Francisco	17,690,213	2,810,000	N.A.	92	659,063 (3)	6.00%	N.A	15 Years	December, 2015	N.A.	259,958	Risk-Share	99%	1.05	2012
			3,150,000			0	6.00%	N.A	1 Year							
Center Pointe Villas (4)	Norwalk, Los Angeles	18,606,940	780,000	N.A.	240	685,054 (4)	6.05%	N.A	35 Years	December, 2037	N.A.	566,536	None	99%	2.13	2012
Hookston Manor	Pleasant Hill, Contra Costa	8,517,261	4,250,000	N.A.	101	3,232,707	5.90%	N.A	30 Years	May, 2030	N.A.	201,864	Risk-Share	98%	1.18	2012
Owl's Landing	Livermore, Alameda	14,942,706	4,800,000	N.A.	72	4,098,217	6.35%	N.A	35 Years	January, 2036	N.A.	121,425	Risk-Share	99%	1.23	2012
			2,230,000	N.A.		0	6.35%	N.A	5 Years							
Park Place Apts.	Van Nuys, Los Angeles	9,543,406	4,600,000	N.A.	142	3,625,582	5.90%	N.A	30 Years	June, 2031	N.A.	150,170	None	98%	1.79	2012
			200,000	N.A.		0	6.20%	N.A	8 Years							
Rancho Carrillo Family Apts.	Carlsbad, San Diego	15,121,294	7,060,000	N.A.	116	5,976,099	6.05%	N.A	35 Years	January, 2036	N.A.	170,498	Risk-Share	100%	1.63	2012
Tahoe Valley Townhomes	S. Lake Tahoe, El Dorado	6,527,497	2,610,000	N.A.	70	1,984,430	6.20%	N.A	30 Years	January, 2030	N.A.	124,606	Risk-Share	92%	0.85	2012

DESCRIPTION OF DEVELOPMENTS AND LOANS FINANCED BY MULTIFAMILY HOUSING REVENUE BONDS III

Name of Development	Location (City and County)	Total Development Cost	Original Tax-Exempt Loan Amount	Original Loan Amount Not Tax-Exempt	Number of Units	Outstanding Tax-Exempt Loan Balance as of June 30, 2013	Existing Tax-Exempt Loan Interest Rate	Subsidizing Tax-Exempt Loan Interest Rate (1)	Existing Tax-Exempt Loan Term	Permanent Loan Maturity Date	HAP Contract Expiration Date	Replacement Reserve Balance June 30, 2013	FHA Insurance	Occupancy Rate	DCR	Audit Year
West Oaks Apts.	Santa Rosa,	7,599,096	2,925,000	N.A.	53	2,597,192	6.50%	N.A	40 Years	January, 2040	N.A.	40,374	Risk-Share	96%	1.48	2012
	Sonoma		830,000			0	6.50%	N.A	5 Years							
Windmere II	Davis,	5,898,754	2,075,000	N.A.	58	1,735,197	6.35%	N.A	35 Years	January, 2035	N.A.	54,243	Risk-Share	98%	1.14	2012
	Yolo		795,000			0	6.35%	N.A	3 Years							
	Subtotals	$ 110,685,797	$ 42,100,000	$0	1024	$ 26,851,184						$ 1,747,046				
Developments Financed by the 1998 Series B Bonds:																
The Arbors	Hercules,	$ 8,669,332	$ 3,397,600	N.A.	60	$ 2,201,586	5.90%	N.A	25 Years	March, 2025	N.A.	$ 304,066	Risk-Share	100%	1.21	2012
	Contra Costa		805,000			0	5.90%	N.A	6 Years							
Brannan Court	Sacramento, Sacramento	2,400,000	1,980,000	N.A.	40	856,622	9.95%	N.A	30 Years	November, 2018	N.A.	164,405	None	93%	1.42	2012
CCBA Senior Garden	San Diego,	4,499,370	1,950,000	N.A.	45	1,615,304	6.05%	N.A	35 Years	January, 2035	N.A.	228,660	Risk-Share	97%	1.4	2012
	San Diego		320,000			0	6.05%	N.A	1 Year							
Center Pointe Villas (4)	Norwalk, Los Angeles	(4)	11,200,000	N.A.	(4)	9,836,679 (4)	6.05%	N.A	35 Years	December, 2037	N.A.	(4)	None	99%	2.13	2012
Farley Place	Belvedere, Marin	1,250,772	636,000	N.A.	11	459,548	7.50%	N.A	30 Years	August, 2028	N.A.	15,768	None	99%	1.05	2011
Gravenstein North Apts.	Sebastopol, Sonoma	1,951,890	1,715,000	N.A.	42	670,191	7.50%	N.A	30 Years	August, 2018	N.A.	201,489	None	99%	1.75	2012
The Lakes	Selma, Fresno	2,524,137	1,800,000	N.A.	39	1,208,979	7.25%	N.A	30 Years	December, 2025	N.A.	69,736	Risk-Share	95%	1.41	2012
Lincoln Gardens	Woodland, Yolo	2,199,580	1,500,000	N.A.	66	1,053,901	7.50%	N.A	30 Years	February, 2028	N.A.	27,557	None	92%	2	2012
Meadow Glen Apts.	Pittsburg, Contra Costa	1,965,300	1,088,000	N.A.	32	806,837	7.50%	N.A	30 Years	July, 2030	N.A.	157,987	None	93%	3.17	2011
Mercy Village Folsom	Folsom,	5,461,078	2,350,000	N.A.	81	1,591,428	3.50%	6.20%	30 Years	January, 2030	N.A.	205,197	Risk-Share	99%	1.2	2012
	Sacramento		164,500			0	3.50%	6.20%	5 Years							
Montebello Senior Villas	Montebello, Los Angeles	14,717,780	4,000,000	N.A.	160	3,102,720	5.90%	N.A	30 Years	December, 2030	N.A.	457,556	Risk-Share	99%	2.59	2012
Montevista Apts.	Milpitas, Santa Clara	41,758,802	22,698,100	$ 4,500,000	306	20,215,600	6.75%	N.A	40 Years	October, 2039	N.A.	775,707	Risk-Share	97%	1.47	2012
Northstar Apts.	Davis,	4,359,629	1,010,000	N.A.	36	774,521	6.75%	N.A	30 Years	September, 2029	N.A.	115,070	Risk-Share	96%	1.34	2012
	Yolo		855,000			0	6.75%	N.A	3 Years							
Ridgeview Commons	Pleasanton, Alameda	17,040,442	9,360,000	N.A.	200	6,271,324	5.50%	N.A	30 Years	October, 2029	N.A.	536,592	None	100%	1.18	2012
Stone Pine Meadow	Tracy,	9,112,831	2,335,000	N.A.	72	2,097,733	6.75%	N.A	40 Years	June, 2040	N.A.	40,598	Risk-Share	95%	0.56	2012
	San Joaquin		1,937,000			0	6.75%	N.A	4 Years							
Storke Ranch	Isla Vista,	3,126,221	1,462,000	N.A.	36	1,249,829	6.75%	N.A	35 Years	July, 2035	N.A.	110,003	Risk-Share	100%	1.20	2012
	Santa Barbara		59,000			0	6.75%	N.A	2 Years							
Swan's Market	Oakland,	3,396,589	1,015,000	N.A.	18	698,502	6.75%	N.A	40 Years	October, 2040	N.A.	154,381	Risk-Share	99%	0.97	2011
	Alameda		240,000			240,000	3.00%	N.A	40 Years							

DESCRIPTION OF DEVELOPMENTS AND LOANS FINANCED BY MULTIFAMILY HOUSING REVENUE BONDS III

Name of Development	Location (City and County)	Total Development Cost	Original Tax-Exempt Loan Amount	Original Loan Amount Not Tax-Exempt	Number of Units	Outstanding Tax-Exempt Loan Balance as of June 30, 2013	Existing Tax-Exempt Loan Interest Rate	Subsidizing Tax-Exempt Loan Interest Rate (1)	Existing Tax-Exempt Loan Term	Permanent Loan Maturity Date	HAP Contract Expiration Date	Replacement Reserve Balance June 30, 2013	FHA Insurance	Occupancy Rate	DCR	Audit Year
			730,000			0	6.75%	N.A	4 Years							
Villa Maria Apts.	San Diego, San Diego	5,018,917	2,265,000	N.A.	37	1,920,196	6.75%	N.A	35 Years	February, 2035	N.A.	159,646	None	96%	2.09	2012
			415,000			0	6.75%	N.A	1 Year							
Villa Savannah (2)	San Jose, Santa Clara	(2)	5,170,800	N.A.	(2)	4,031,345 (2)	6.75%	N.A	30 Years	March, 2030	N.A.	(2)	Risk-Share	99%	1.51	2012
Village Place	San Diego, San Diego	1,774,875	1,200,000	N.A.	47	828,747	6.00%	N.A	30 Years	October, 2027	N.A.	153,962	Risk-Share	96%	1.33	2012
Villaggio I	Carson, Los Angeles	13,821,217	4,915,000	N.A.	84	4,420,359	6.75%	N.A	40 Years	July, 2040	N.A.	135,086	Risk-Share	99%	1.20	2012
			1,720,000			0	6.75%	N.A	4 Years			112,977				
Villaggio II	Carson, Los Angeles	10,242,139	3,951,000	N.A.	65	3,553,375	6.75%	N.A	40 Years	July, 2040	N.A.	59,221	Risk-Share	99%	1.17	2012
			990,000			0	6.75%	N.A	4 Years							
	Subtotals	$ 155,290,901	$ 95,234,000	$ 4,500,000	1417	$ 69,705,327						$ 4,185,662				
Developments Financed by the 1998 Series C Bonds:																
Corinthian House (5)	Campbell, Santa Clara	$ 3,812,420	$ 2,426,500	N.A.	104	$ 1,121,071 (5)	7.25%	N.A	40 Years	May, 2021	April, 2021	$ 297,389	Yes	87%	0.99	2011
Morse Court	Sunnyvale, Santa Clara	1,991,213	1,767,200	N.A.	35	1,412,509	5.40%	N.A	40 Years	September, 2023	August, 2008	61,491	Yes	99%	2.20	2012
Ocean Park Villas (6)	Santa Monica, Los Angeles	1,730,007	1,557,000	N.A.	24	1,059,523	9.05% (6)	N.A	40 Years	November, 2023	August, 2009	31,059	Yes	100%	2.90	2012
Rancho Luna	Fremont, Alameda	4,353,000	4,323,100	N.A.	128	1,642,665	7.25%	N.A	40 Years	December, 2020	March, 2008	115,803	Yes	99%	2.25	2011
Rancho Sol	Fremont, Alameda	2,255,441	2,031,900	N.A.	60	881,923	7.25%	N.A	40 Years	September, 2020	May, 2008	30,075	Yes	97%	2.19	2011
Sycamore Square (7)	Hayward, Alameda	2,693,421	1,576,864	N.A.	26	1,254,966 (7)	5.70%	N.A	30 Years	December, 2031	September, 2013	186,191	Yes	96%	1.94	2012
Villa Jardin	Sacramento, Sacramento	692,000	692,000	N.A.	43	440,821	6.20%	N.A	25 Years	September, 2024	N.A.	28,667	Risk-Share	96%	1.26	2011
	Subtotals	$ 17,527,502	$ 14,374,564	$0	420	$ 7,813,477						$ 750,675				
Developments Financed by the 1999 Series A Bonds:																
Breezewood Village (8)	La Mirada, Los Angeles	$ 14,869,199	$ 4,153,000	N.A.	122	$ 3,652,878 (8)	6.05%	N.A	35 Years	January, 2038	N.A.	$ 246,937	None	99%	1.70	2012
			3,400,000			0	6.05%	N.A	1 Year							
Britton Street (3)	San Francisco, San Francisco	(3)	1,331,600	N.A.	(3)	312,316 (3)	6.00%	N.A	15 Years	December, 2015	N.A.	(3)	Risk-Share	99%	1.05	2012
Canyon Run Apts.	Healdsburg, Sonoma	$ 8,896,201	3,000,000	N.A.	51	2,582,258	6.05%	N.A	35 Years	November, 2036	N.A.	174,083	Risk-Share	96%	1.13	2012
			1,070,000			0	6.05%	N.A	5 Years							
Detroit Street	West Hollywood, Los Angeles	8,896,201	270,000	N.A.	10	219,781	5.90%	N.A	30 Years	July, 2032	N.A.	28,257	Risk-Share	100%	0.83	2012
			680,000			0	5.90%	N.A	1 Year							
Light Tree Apts.	East Palo Alto, San Mateo	10,399,099	5,888,400	$ 586,600	94	4,579,971	5.90%	N.A	30 Years	January, 2031	N.A.	113,328	None	98%	1.51	2012

DESCRIPTION OF DEVELOPMENTS AND LOANS FINANCED BY MULTIFAMILY HOUSING REVENUE BONDS III

Name of Development	Location (City and County)	Total Development Cost	Original Tax-Exempt Loan Amount	Original Loan Amount Not Tax-Exempt	Number of Units	Outstanding Tax-Exempt Loan Balance as of June 30, 2013	Existing Tax-Exempt Loan Interest Rate	Subsidizing Tax-Exempt Loan Interest Rate (1)	Existing Tax-Exempt Loan Term	Permanent Loan Maturity Date	HAP Contract Expiration Date	Replacement Reserve Balance June 30, 2013	FHA Insurance	Occupancy Rate	DCR	Audit Year
Maplewood Apts.	Lakeside, San Diego	5,718,118	3,050,000	N.A.	79	2,372,252	5.90%	N.A	30 Years	January, 2031	N.A.	64,218	None	90%	1.28	2012
Sierra Meadows	Fresno, Fresno	9,751,540	8,200,000	N.A.	220	6,724,044	7.50%	N.A	35 Years	April, 2031	N.A.	176,242	None	96%	1.63	2012
	Subtotals	$ 58,530,358	$ 31,043,000	$ 586,600	576	$ 20,443,499						$ 803,065				
Developments Financed by the 2001 Series D Bonds:																
Corinthian House (5)	Campbell, Santa Clara	(5)	1,173,000	N.A.	(5)	$ 542,111 (5)	7.25%	N.A	40 Years	May, 2021	April, 2021	(5)	Yes	87%	0.99	2011
Developments Financed by the 2001 Series E Bonds:																
Cottonwood Grove Apts.	Clovis, Fresno	9,213,223	7,960,262	N.A.	150	$ 6,734,642	6.50%	N.A	30 Years	May, 2033	N.A.	$ 150,004	None	94%	1.28	2012
Grayson Creek	Pleasant Hill, Contra Costa	18,793,575	5,625,000 3,375,000	N.A.	70	4,652,696 0	5.25% 5.25%	N.A N.A	30 Years 3 Years	October, 2033	N.A.	254,340	None	99%	1.32	2012
Marina Towers Annex (9)	Vallejo, Solano	4,671,174	1,000,000 1,225,000	275,000	57	797,182 (9) 393,524	5.70% 5.70%	N.A N.A	30 Years 15 Years	February, 2032 February, 2017	November, 2021	214,760	None	98%	1.48	2012
Monticelli Apts.	Gilroy, Santa Clara	9,986,388	2,990,000	N.A.	52	2,432,805	5.25%	N.A	30 Years	March, 2033	N.A.	96,553	None	98%	1.26	2012
Parlier Parkwood Apts.	Parlier, Fresno	2,967,182	1,562,800	N.A.	70	946,491	6.50%	N.A	30 Years	November, 2023	N.A.	85,436	None	98%	2.54	2012
Riverwood Grove Apts.	Santa Clara, Santa Clara	17,194,077	4,500,000	N.A.	71	3,687,672	5.25%	N.A	30 Years	June, 2033	N.A.	133,474	None	99%	1.30	2012
Rohit Villas (10)	Los Angeles, Los Angeles	1,594,922	531,900	N.A.	16	348,360 (10)	8.50%	N.A	30 Years	May, 2024	N.A.	23,931	None	87%	0.40	2012
Singing Wood (11)	El Monte, Los Angeles	10,757,094	123,896	N.A.	110	104,330 (11)	5.25%	N.A	30 Years	June, 2034	N.A.	277,542	None	100%	1.59	2012
Skyline Village	Los Angeles, Los Angeles	13,248,902	3,750,000	N.A.	73	3,482,176	5.35%	N.A	40 Years	June, 2045	N.A.	132,852	None	100%	1.64	2012
Stanley Avenue	Oakland, Alameda	5,833,562	415,000 1,100,000	N.A.	24	286,226 0	3.00% 3.00%	5.25% 5.25%	25 Years 3 Years	July, 2028	N.A.	67,932	None	96%	1.30	2012
Torrey Del Mar Apts.	San Diego, San Diego	18,681,974	4,080,000 5,310,000	N.A.	112	3,359,191 0	5.25% 5.25%	N.A N.A	30 Years 3 Years	August, 2033	N.A.	303,148	None	96%	1.79	2012
Villa del Rey	Farmsville, Tulare	1,244,321	990,000	N.A.	34	512,523	8.109%	N.A	30 Years	August, 2021	N.A.	8,096	None	94%	1.03	2012
Vista Las Flores (12)	Carlsbad, San Diego	5,464,593	295,000	N.A.	28	256,747 (12)	6.05%	N.A	35 Years	June, 2037	N.A.	56,944	None	99%	1.77	2012
Willowbrook Apts.	Merced, Merced	3,358,823	3,080,000	N.A.	80	1,939,344	8.60%	N.A	30 Years	September, 2024	N.A.	133,058	None	93%	0.90	2011
	Subtotals	$ 123,009,810	$ 47,913,858	$ 275,000	947	$ 29,933,909						$ 1,938,069				

Developments Financed by the 2001 Series F Bonds:

DESCRIPTION OF DEVELOPMENTS AND LOANS FINANCED BY MULTIFAMILY HOUSING REVENUE BONDS III

Name of Development	Location (City and County)	Total Development Cost	Original Tax-Exempt Loan Amount	Original Loan Amount Not Tax-Exempt	Number of Units	Outstanding Tax-Exempt Loan Balance as of June 30, 2013	Existing Tax-Exempt Loan Interest Rate	Subsidizing Tax-Exempt Loan Interest Rate (1)	Existing Tax-Exempt Loan Term	Permanent Loan Maturity Date	HAP Contract Expiration Date	Replacement Reserve Balance June 30, 2013	FHA Insurance	Occupancy Rate	DCR	Audit Year
Country Hills Apts. (13)	San Jose, Santa Clara	$ 10,253,500	$ 6,150,000	N.A.	152	$ 4,379,755 (13)	6.00%	N.A	30 Years	February, 2033	N.A.	$ 181,702	None	97%	1.07	2012
Longfellow Apts.	Chico, Butte	1,570,500	773,500	N.A.	24	551,328	3.00%	5.70%	30 Years	October, 2031	N.A.	40,297	None	98%	1.55	2011
Northgate Apts.	Victorville, San Bernardino	7,391,802	6,650,000	N.A.	140	4,823,064	6.00%	N.A	30 Years	October, 2034	N.A.	150,877	None	90%	0.42	2012
Oak Manor Townhouses (14)	Palo Alto, Santa Clara	4,700,000	2,220,000	N.A.	33	1,326,109 (14)	6.50%	N.A	30 Years	October, 2023	N.A.	175,194	None	98%	2.04	2011
Sycamore Square (7)	Hayward, Alameda	(7)	623,136	N.A.	(7)	494,395 (7)	5.70%	N.A	30 Years	December, 2031	September, 2013	(7)	Yes	96%	1.94	2012
			290,000			0	5.70%	N.A	10 Years	December, 2011						
	Subtotals	$ 23,915,802	$ 16,706,636	$0	349	$ 11,574,650						$ 548,070				
Developments Financed by the 2001 Series G Bonds:																
Child's Avenue Apts.	Merced, Merced	$ 2,203,280	$ 1,575,000	N.A.	27	$ 1,367,296	6.50%	N.A	40 Years	August, 2043	N.A.	$ 40,893	None	85%	1.10	2012
Murphy Ranch Apts.	Morgan Hill, Santa Clara	15,285,789	4,355,000	N.A.	62	3,693,864	5.70%	N.A	30 Years	April, 2034	N.A.	133,716	None	99%	1.26	2012
Oak Circle	San Jose,	8,256,465	3,640,000	N.A.	100	3,024,578	5.25%	N.A	30 Years	December, 2033	N.A.	181,055	None	99%	1.08	2012
(formerly Roberts Avenue)	Santa Clara		3,628,535			0	5.25%	N.A	3 Years							
Oak Haven Seniors Apts.	Oakdale, Stanislaus	5,900,389	2,140,000	N.A.	80	1,691,039	6.50%	N.A	30 Years	March, 2033	N.A.	202,411	None	88%	1.73	2012
Oak Manor Townhouses (14)	Palo Alto, Santa Clara	(14)	180,000	N.A.	(14)	106,319 (14)	6.50%	N.A	30 Years	October, 2023	N.A.	(14)	None	98%	2.04	2011
Old Grove Apts.	Oceanside, San Diego	9,992,402	980,000	N.A.	56	825,235	5.25%	N.A	30 Years	June, 2034	N.A.	147,454	None	99%	2.77	2012
Papillon Apts.	Fresno, Fresno	7,569,218	6,200,000	N.A.	132	4,757,369	6.50%	N.A	30 Years	April, 2033	N.A.	100,409	Risk-Share	95%	1.71	2012
Parwood Apts. (15)	Long Beach, Los Angeles	52,143,776	29,000,000	$ 1,500,000	528	24,494,291 (15)	5.70%	N.A	32 Years	February, 2034	August, 2007	384,409	None	96%	1.70	2012
Ridgeview	Coalinga, Fresno	2,259,193	1,265,000	N.A.	42	973,524	6.50%	N.A	30 Years	May, 2033	N.A.	15,767	None	93%	2.23	2012
Rohit Villas (10)	Los Angeles, Los Angeles	(10)	106,100	N.A.	(10)	69,488 (10)	8.50%	N.A	30 Years	May, 2024	N.A.	(10)	None	87%	0.40	2012
Sequoia Knolls	Fresno, Fresno	4,415,067	3,760,000	N.A.	100	3,298,899	6.50%	N.A	30 Years	June, 2033	N.A.	48,932	None	93%	1.12	2011
Shasta Villa Apts.	Farmersville, Tulare	1,422,829	640,000	N.A.	20	423,837	7.15%	N.A	30 Years	January, 2026	N.A.	39,164	None	100%	1.39	2012
Singing Wood (11)	El Monte, Los Angeles	(11)	1,961,465	N.A.	(11)	1,651,704 (11)	5.25%	N.A	30 Years	June, 2034	N.A.	(11)	None	100%	1.59	2012
South Gate Senior Villas	Southgate, Los Angeles	9,283,162	2,300,000	N.A.	75	2,102,271	6.20%	N.A	40 Years	October, 2042	N.A.	102,312	None	99%	1.53	2012
	Subtotals	$ 118,731,570	$ 61,731,100	$ 1,500,000	1222	$ 48,479,712						$ 1,396,522				

DESCRIPTION OF DEVELOPMENTS AND LOANS FINANCED BY MULTIFAMILY HOUSING REVENUE BONDS III

Name of Development	Location (City and County)	Total Development Cost	Original Tax-Exempt Loan Amount	Original Loan Amount Not Tax-Exempt	Number of Units	Outstanding Tax-Exempt Loan Balance as of June 30, 2013	Existing Tax-Exempt Loan Interest Rate	Subsidizing Tax-Exempt Loan Interest Rate (1)	Existing Tax-Exempt Loan Term	Permanent Loan Maturity Date	HAP Contract Expiration Date	Replacement Reserve Balance June 30, 2013	FHA Insurance	Occupancy Rate	DCR	Audit Year
Developments Financed by the 2001 Series H Bonds: (16)																
Homestead Park (17)	Sunnyvale, Santa Clara	$ 23,289,740	N.A	$ 4,371,000	222	$ 3,495,215 (17)	6.50%	N.A	30 Years	April, 2031	March, 2015	$ 422,404	None	98%	1.36	2012
Mandela Gateway	West Oakland,	$ 42,740,000	N.A	1,634,944	168	1,332,055	6.50%	N.A	15 Years	November, 2020	N.A.	640,712	None	93%	1.31	2012
	Alameda		N.A	961,121		525,867	6.50%	N.A	10 Years	November, 2015						
Marina Towers Annex (9)	Vallejo, Solano	(9)	N.A	174,145	(9)	93,764 (9)	7.00%	N.A	16 Years	February, 2017	N.A.	(9)	None	98%	1.48	2012
MORH I Apts.	Oakland,	16,917,847	N.A	4,725,000	124	3,989,511	7.50%	N.A	30 Years	March, 2032	December, 2010	220,704	None	99%	2	2012
	Alameda		N.A	1,310,000		0	7.25%	N.A	11 Years							
Oak Center I Apts.	Oakland,	8,014,044	N.A	2,424,000	77	2,010,242	7.50%	N.A	30 Years	July, 2031	September, 2010	135,095	Yes	99%	2.04	2012
	Alameda		N.A	555,246		0	7.25%	N.A	11 Years	January, 2012						
Parkside Apts.	Huron, Fresno	2,313,400	N.A	63,000	50	63,000	3.00%	N.A	18 Years	March, 2020	July, 2019	-	None	95%	1.18	2011
Parwood Apts. (15)	Long Beach, Los Angeles	(15)	N.A	1,500,000	(15)	1,285,825 (15)	5.70%	N.A	32 Years	April, 2034	August, 2007	(15)	None	96%	1.7	2012
Runnymede Gardens (17)	E. Palo Alto, San Mateo	6,931,720	N.A	1,380,000	78	1,096,222 (17)	6.45%	N.A	30 Years	February, 2031	February, 2022	219,578	None	98%	1.19	2012
Santa Ana Towers (17)	Santa Ana, Orange	14,964,050	N.A	900,000	200	782,046 (17)	6.35%	N.A	35 Years	December, 2036	N.A.	249,096	None	100%	1.69	2012
	Subtotals	$ 115,170,801	$0	$ 19,998,455	419	$ 14,673,747						$ 1,887,589				
Developments Financed by the 2002 Series A Bonds:																
Altadena Vistas	Altadena, Los Angeles	$ 1,501,687	$ 750,000	N.A.	22	$ 374,470	4.00%	N.A	40 Years	October, 2039	N.A.	$ 37,608	None	96%	2.30	2012
Altamont Apartments	Rohnert Park, Sonoma	11,503,070	10,000,000	N.A.	230	5,419,239	6.50%	N.A	30 Years	July, 2022	N.A.	197,980	None	97%	1.73	2012
Carillo Place	Santa Rosa,	11,621,514	2,475,000	N.A.	68	2,084,140	5.25%	N.A	30 Years	June, 2034	N.A.	88,225	None	96%	1.36	2012
	Sonoma		3,200,000				5.25%	N.A	1 Year							
Far East Building	Los Angeles, Los Angeles	3,343,080	160,000	N.A.	16	21,230	3.00%	5.70%	10 Years	August, 2014	N.A.	47,025	None	98%	3.12	2012
Singing Wood (11)	El Monte,	(11)	2,479,639	N.A.	(11)	2,088,046 (11)	5.25%	N.A	30 Years	June, 2034	N.A.	(11)	None	100%	1.59	2012
	Los Angeles		1,350,000			0	5.25%	N.A	2 Years							
Villa Ramona (formerly Baldwin Park Family)	Baldwin Park, Los Angeles	13,092,505	3,660,000	N.A.	71	3,372,019	5.25%	N.A	40 Years	December, 2044	N.A.	174,204	None	99%	1.23	2012
The Village at Beechwood	Lancaster,	8,068,697	890,000	N.A.	100	597,027	5.25%	N.A	20 Years	May, 2024	N.A.	195,136	None	92%	1.18	2012
	Los Angeles		469,000			0	5.25%	N.A	6 Years	September, 2010	N.A.		None			
Winter Creek Village	Windsor,	7,483,061	1,620,000	N.A.	41	1,358,196	5.25%	N.A	30 Years	April, 2034	N.A.	75,224	None	99%	1.58	2012
	Sonoma		2,400,000			0	5.25%	N.A	1 Year							
	Subtotals	$ 56,613,614	$ 29,453,639	$0	548	$ 15,314,368						$ 815,402				

DESCRIPTION OF DEVELOPMENTS AND LOANS FINANCED BY MULTIFAMILY HOUSING REVENUE BONDS III

Name of Development	Location (City and County)	Total Development Cost	Original Tax-Exempt Loan Amount	Original Loan Amount Not Tax-Exempt	Number of Units	Outstanding Tax-Exempt Loan Balance as of June 30, 2013	Existing Tax-Exempt Loan Interest Rate	Subsidizing Tax-Exempt Loan Interest Rate (1)	Existing Tax-Exempt Loan Term	Permanent Loan Maturity Date	HAP Contract Expiration Date	Replacement Reserve Balance June 30, 2013	FHA Insurance	Occupancy Rate	DCR	Audit Year
Developments Financed by the 2002 Series B Bonds:																
Hillside Villa	Los Angeles, Los Angeles	$ 10,940,498	$ 4,974,553	N.A.	124	$ 2,911,177	6.50% (18) (5.75%-7.0%)	N.A	30 Years	March, 2024	N.A.	$153,965	None	97%	1.51	2012
Huntington Square	Citrus Height, Sacramento	13,195,808	10,289,487	N.A.	225	6,166,983	6.50%	N.A	30 Years	March, 2024	N.A.	117,847	None	97%	1.38	2011
Regency Manor	Los Angeles, Los Angeles	7,619,626	5,906,464	N.A.	120	3,402,008	7.00% (18) (4.25%-7.0%)	N.A	30 Years	March, 2024	N.A.	125,719	None	99%	1.44	2012
Somersett Hills	Roseville, Placer	8,018,326	5,419,654	N.A.	124	3,256,751	7.13% (18) (6.63%-7.13%)	N.A	30 Years	March, 2024	N.A.	78,867	None	95%	1.70	2012
Southlake Tower	Oakland,	8,613,000	6,500,000	$ 1,010,000	130	0	5.50%	N.A	30 Years	August, 2034	November, 2025	-	Risk-Share	98%	1.21	2011
	Alameda		820,000			434,537	6.50%	N.A	15 Years	August, 2019						
	Subtotals	$ 48,387,258	$ 33,910,158	$ 1,010,000	723	$ 16,171,455						$ 476,398				
Developments Financed by the 2002 Series C Bonds:																
Artist Colony (19)	Burbank, Los Angeles	$ 20,675,911	$ 14,970,000	N.A.	141	$ 13,979,653 (19)	5.28%	N.A	40 Years	January, 2046	N.A.	$314,797	None	79%	1.19	2012
Victoria Green	Hercules,	27,427,379	9,455,000	N.A.	132	8,030,593	5.25%	N.A	30 Years	October, 2034	N.A.	323,883	None	97%	1.22	2012
	Contra Costa		4,985,000			-	5.25%	N.A	3 Years							
	Subtotals	$ 48,103,290	$ 29,410,000	$0	273	$ 22,010,246						$ 638,680				
Developments Financed by the 2002 Series D Bonds:																
Country Hills (13)	San Jose, Santa Clara	(13)	$ 4,120,375	N.A.	(13)	$ 3,418,089 (13)	6.00%	N.A	30 Years	February, 2033	N.A.	(13)	None	97%	1.07	2012
Countrywood Apts.	Linda,	$ 2,276,610	580,000	$ 50,000	65	418,040	5.00%	N.A	20 Years	September, 2023	April, 2021	$45,249	Risk-Share	95%	1.69	2012
	Yuba		170,000			44,344	5.00%	N.A	10 Years	September, 2013						
	Subtotals	$ 2,276,610	$ 4,870,375	$50,000	65	$ 3,880,473						$ 45,249				
Developments Financed by the 2002 Series E Bonds:																
Artist Colony (19)	Burbank, Los Angeles	(19)	$ 1,045,000	N.A.	(19)	$ 975,868 (19)	5.28%	N.A	40 Years	January, 2046	N.A.	(19)	None	79%	1.19	2012
Casa Del Rio	Antioch, Contra Costa	$ 7,384,217	600,000	N.A.	82	392,729	7.80%	N.A	30 Years	December, 2024	N.A.	$ 246,839	None	85%	0.40	2012
Cedar Park	Grass Valley,	10,864,648	5,600,000	N.A.	81	5,227,500	5.95%	N.A	40 Years	January, 2045	N.A.	54,599	None	96%	1.04	2011
	Nevada		200,000			0	5.95%	N.A	1 Year							
Fremont Oaks Gardens	Fremont, Alameda	11,206,109	2,700,000	N.A.	51	2,238,802	3.00%	5.75%	30 Years	January, 2036	N.A.	122,033	None	96%	1.06	2012
Gateway Santa Clara	Santa Clara, Santa Clara	10,000,598	1,815,000	N.A.	42	1,596,554	5.75%	N.A	30 Years	November, 2035	N.A.	92,502	None	97%	1.51	2012
The Grove Apts.	Bakersfield, Kern	8,613,478	7,500,000	N.A.	140	5,720,413	6.50%	N.A	30 Years	March, 2033	N.A	153,528	None	99%	1.98	2012

DESCRIPTION OF DEVELOPMENTS AND LOANS FINANCED BY MULTIFAMILY HOUSING REVENUE BONDS III

Name of Development	Location (City and County)	Total Development Cost	Original Tax-Exempt Loan Amount	Original Loan Amount Not Tax-Exempt	Number of Units	Outstanding Tax-Exempt Loan Balance as of June 30, 2013	Existing Tax-Exempt Loan Interest Rate	Subsidizing Tax-Exempt Loan Interest Rate (1)	Existing Tax-Exempt Loan Term	Permanent Loan Maturity Date	HAP Contract Expiration Date	Replacement Reserve Balance June 30, 2013	FHA Insurance	Occupancy Rate	DCR	Audit Year
Sierra Vista Apts. (20)	Sierra Madre, Los Angeles	5,294,999	17,461	N.A.	46	16,467 (20)	5.35%	N.A	35 Years	May, 2043	N.A.	48,624	None	100%	0.71	2012
White Rock Village (21)	El Dorado Hills,	27,204,570	10,000,000	N.A.	180	9,342,014 (21)	5.60%	N.A	40 Years	August, 2045	N.A.	175,367	None	95%	0.97	2012
	El Dorado		3,375,000			0	5.60%	N.A	1 Year							
Willowbrook II	Merced, Merced	4,524,496	3,840,000	N.A.	96	2,328,514	6.27%	N.A	30 Years	April, 2024	N.A	153,511	None	74%	0.47	2011
	Subtotals	$ 85,093,115	$ 36,692,461	$0	718	$ 27,838,862						$ 1,047,003				
Developments Financed by the 2003 Series C Bonds:																
The Breakers at Bayport	Alameda, Alameda	$ 12,311,045	$ 2,100,000	N.A.	77	$ 1,869,867	5.25%	N.A	30 Years	October, 2036	N.A.	$ 126,038	None	98%	2.28	2012
Coyote Run	Palm Springs, Riverside	11,920,315	2,000,000	N.A.	66	1,797,896	5.25%	N.A	30 Years	March, 2037	N.A.	140,373	None	98%	1.38	2012
Lorenzo Creek	Castro Valley,	10,574,328	640,000	N.A.	28	478,623	1.00%	5.25%	25 Years	July, 2031	June, 2016	103,124	None	100%	1.34	2012
	Alameda		1,430,000			456,253	1.00%	5.25%	10 Years	July, 2016						
Manhattan Village	Manhattan Beach, Los Angeles	8,150,570	6,400,000	N.A.	104	4,555,069	6.85%	N.A	30 Years	August, 2027	N.A.	359,000	None	99%	1.47	2012
Moulton Plaza (22)	Sunnyvale,	16,965,841	5,985,000	N.A.	66	5,523,051 (22)	5.25%	N.A	35 Years	December, 2041	N.A.	91,250	None	99%	1.04	2012
	Santa Clara		2,890,000			-	4.00%	N.A	1 Year							
Ocean View Gardens	Berkeley, Alameda	5,879,695	3,160,000	N.A.	62	2,672,444	5.75%	N.A	30 Years	March, 2034	October, 2013	82,498	None	99%	1.35	2012
Palos Verdes Villas	Palm Springs, Riverside	7,867,733	5,172,018	N.A.	98	4,307,803	6.85% (18) 4.5% - 8.5%	N.A	40 Years	July, 2035	N.A.	67,163	None	93%	1.09	2012
Regency Court	Monrovia, Los Angeles	9,003,230	4,540,000	N.A.	115	2,979,870	6.85%	N.A	30 Years	November, 2025	N.A	196,617	None	99%	1.13	2012
Timothy Commons	Santa Rosa, Sonoma	6,760,111	640,000	N.A.	32	567,778	5.25%	N.A	30 Years	August, 2036	N.A.	119,140	None	99%	1.90	2012
Villa Amador	Brentwood, Contra Costa	23,234,691	4,425,000	N.A.	96	4,263,924	5.35%	N.A	40 Years	December, 2048	N.A	256,323	Risk-Share	95%	1.25	2012
Villa Victoria	Oxnard,	12,983,312	4,110,000	N.A.	54	3,783,849	5.30%	N.A	30 Years	May, 2038	N.A.	138,829	None	100%	1.47	2012
	Ventura		400,000			222,741	5.25%	N.A	10 Years	May, 2018						
	Subtotals	$ 125,650,871	$ 43,892,018	$0	798	$ 33,479,168						$ 1,680,355				
Developments Financed by the 2004 Series B Bonds:																
Citrus Grove	Fontana,	$ 7,480,591	$ 890,000	N.A.	50	$ 790,462	5.50%	N.A	30 Years	July, 2036	December, 2014	$ 112,833	None	100%	1.21	2012
	San Bernardino		1,500,000			278,020	5.50%	N.A	9.5 Years	December, 2014						
			1,400,000			0	4.00%	N.A	2 Years							

DESCRIPTION OF DEVELOPMENTS AND LOANS FINANCED BY MULTIFAMILY HOUSING REVENUE BONDS III

Name of Development	Location (City and County)	Total Development Cost	Original Tax-Exempt Loan Amount	Original Loan Amount Not Tax-Exempt	Number of Units	Outstanding Tax-Exempt Loan Balance as of June 30, 2013	Existing Tax-Exempt Loan Interest Rate	Subsidizing Tax-Exempt Loan Interest Rate (1)	Existing Tax-Exempt Loan Term	Permanent Loan Maturity Date	HAP Contract Expiration Date	Replacement Reserve Balance June 30, 2013	FHA Insurance	Occupancy Rate	DCR	Audit Year
Las Brisas	Cudahy, Los Angeles	3,531,432	2,725,000	$ 559,200	100	2,293,650	5.40%	N.A	30 Years	April, 2034	N.A.	235,512	None	92%	2.87	2012
Linden Manor (23)	Riverside, Riverside	5,480,927	3,985,000	260,000	192	3,354,199 (23)	5.40%	N.A	30 Years	April, 2034	N.A.	487,426	None	95%	1.93	2011
			940,000			0	5.40%	N.A	7 Years	June, 2012						
Murphy Ranch II	Morgan Hill, Santa Clara	11,944,609	4,400,000	N.A.	38	3,850,411	5.50%	N.A	30 Years	October, 2035	N.A.	26,065	None	99%	1.31	2012
Oak Village (23)	Oakland, Alameda	12,270,324	5,727,000	1,140,000	117	5,086,486 (23)	5.50%	N.A	32 Years	June, 2036	N.A.	123,353	None	96%	1.51	2012
			460,200			0	5.50%	N.A	8.5 Years	July, 2012						
Springs Village	Aqua Caliente, Sonoma	19,322,319	1,985,000	N.A.	80	1,772,479	5.50%	N.A	30 Years	September, 2036	N.A.	144,203	None	99%	2.65	2012
St. Vincent's Housing	Santa Barbara, Santa Barbara		3,460,000	N.A.	75	3,233,602	5.50%	N.A	30 Years	January, 2039	N.A.	126,909	None	99%	1.20	2012
			2,390,000			1,363,655	5.50%		10 Years	January, 2018	N.A					
			7,450,000			0	4.00%		5 Years	January, 2013	N.A					
Vista Point at Pacific Grove	Pacific Grove, Monterey	9,848,050	1,670,000	N.A.	49	1,496,462	5.50%	N.A	30 Years	November, 2036	N.A.	83,308	None	98%	0.90	2012
Willowbrook Green	Willowbrook, Los Angeles	3,624,261	2,579,768	N.A.	48	1,878,972	5.00%	N.A	42 Years	July, 2034	N.A.	122,665	None	93%	1.11	2011
	Subtotals	$ 73,502,513	$ 41,561,968	$ 1,959,200	749	$ 25,398,398						$ 1,462,274				
Developments Financed by the 2004 Series C Bonds:																
Cambridge	Davis, Yolo	$ 5,625,994	$ 4,531,304	N.A.	125	$ 2,804,756	6.00%	N.A	30 Years	October, 2034	N.A.	$ 68,012	None	94%	2.19	2012
Laurel Court	Los Angeles, Los Angeles	963,563	542,049	N.A.	15	391,553	5.25%	N.A	40 Years	October, 2034	N.A.	65,628	None	97%	1.90	2012
Sheffield Greens	Fairfield, Solano	6,529,361	5,186,092	N.A.	132	3,210,053	6.00%	N.A	30 Years	October, 2034	N.A.	68,982	None	94%	2.03	2012
	Subtotals	$ 13,118,918	$ 10,259,445	$0	272	$ 6,406,363						$ 202,622				
Developments Financed by the 2004 Series D Bonds:																
Camino de las Flores	Los Angeles, Los Angeles	$ 9,308,156	$ 155,000	N.A.	25	$ 106,867	3.00%	5.70%	15 Years	January, 2023	N.A.	$ 54,920	None	95%	1.11	2012
			450,000			-	3.00%	5.70%	5 Years	January, 2013	N.A.					
			1,595,000			-	3.00%	5.70%	3 Years	January, 2011	N.A.					
Casitas Del Valle	Moreno, Riverside	$ 8,282,602	$ 930,000	N.A.	40	754,539	5.50%	N.A	20 Years	August, 2027	N.A.	27,427	None	98%	1.26	2012
Central Plaza	Santa Maria, Santa Barbara	12,508,740	5,605,000	N.A.	112	5,040,544	5.70%	N.A	30 Years	November, 2036	N.A.	154,235	None	97%	1.57	2012
			940,000	N.A.		309,382	5.70%	N.A	10 Years	September, 2016						
College View	Linda, Yuba	5,565,906	500,000	$ 850,000	88	441,794	5.70%	N.A	30 Years	February, 2036	October, 2021	318,905	None	99%	1.11	2012
			2,730,000			1,701,457	5.70%	N.A	17 Years	February, 2022	N.A.					
			450,000			-	5.70%	N.A	1 Year		N.A.					

DESCRIPTION OF DEVELOPMENTS AND LOANS FINANCED BY MULTIFAMILY HOUSING REVENUE BONDS III

Name of Development	Location (City and County)	Total Development Cost	Original Tax-Exempt Loan Amount	Original Loan Amount Not Tax-Exempt	Number of Units	Outstanding Tax-Exempt Loan Balance as of June 30, 2013	Existing Tax-Exempt Loan Interest Rate	Subsidizing Tax-Exempt Loan Interest Rate (1)	Existing Tax-Exempt Loan Term	Permanent Loan Maturity Date	HAP Contract Expiration Date	Replacement Reserve Balance June 30, 2013	FHA Insurance	Occupancy Rate	DCR	Audit Year
Corde Terra Family	San Jose, Santa Clara	45,455,711	24,235,000	N.A.	300	23,250,788	5.70%	N.A	40 Years	February, 2048	N.A.	567,374	Risk-Share	99%	1.99	2012
Douglas Park	Compton, Los Angeles	5,565,906	3,450,000	N.A.	115	2,966,351	5.50%	N.A	30 Years	January, 2035	November, 2007	231,934	None	94%	1.86	2012
Dublin Transit Center	Dublin, Alameda	34,144,574	5,860,000	N.A.	112	5,365,614	5.70%	N.A	30 Years	October, 2037	N.A.	150,073	None	98%	1.34	2012
Encore Hall	Los Angeles, Los Angeles	18,738,000	2,560,000	N.A.	104	2,189,062	3.00%	5.70%	25 Years	June, 2033	N.A.	254,699	None	97%	0.93	2012
Manhattan Place	Los Angeles, Los Angeles	3,873,071	2,658,734	N.A.	60	2,005,748	5.00%	N.A	40 Years	October, 2034	N.A.	313,689	None	84%	1.71	2010
Sierra Vista Apts. (20)	Sierra Madre,	(20)	825,000	N.A.	(20)	778,047 (20)	5.35%	N.A	35 Years	May, 2043	N.A.	(20)	None	100%	0.71	2012
	Los Angeles		585,000			-	4.00%	N.A	1 Year	May, 2009						
Sobrato Apts.	Gilroy,	16,901,971	1,070,000	N.A.	60	352,991	2.00%	N.A	10 Years	July, 2016	N.A.	93,954	None	96%	1.21	2012
	Santa Clara		4,500,000			-	2.00%	N.A		July, 2009						
White Rock Village (21)	El Dorado,	(21)	1,500,000	N.A.	(21)	399,529 (21)	5.60%	N.A	10 Years	August, 2015	N.A.	(21)	None	97%	1.01	2011
	El Dorado		295,000	N.A.		0	5.60%	N.A	1 Year	November, 2006	N.A.					
	Subtotals	$ 160,344,637	$ 60,893,734	$ 850,000	1016	$ 45,662,714						$ 2,167,209				
Developments Financed by the 2005 Series A Bonds																
Emerson Arms	Martinez, Contra Costa	$ 3,874,303	$ 2,480,000	N.A.	32	$ 2,145,830	5.25%	N.A	30 Years	October, 2035	March, 2010	$ 267,664	None	99%	2.07	2012
Developments Financed by the 2005 Series B Bonds																
Eleanor Roosevelt	Davis,	$ 10,797,192	$ 550,000	N.A.	60	$ 505,319	5.90%	N.A	30 Years	October, 2037	N.A.	$ 276,341	None	97%	1.18	2012
	Yolo		2,400,000	N.A.		-	4.50%	N.A	3 Years	October, 2010						
Grizzly Hollow	Galt, Sacramento	15,182,446	950,000	N.A.	54	761,906	5.70%	N.A	20 Years	April, 2027	N.A.	80,484	None	91%	1.55	2012
Larkfield Road	Santa Rosa, Sonoma	14,192,944	1,830,000	N.A.	56	1,667,404	5.90%	N.A	30 Years	May, 2037	N.A.	213,458	None	98%	1.49	2012
Seacliff Highlands	Aptos, Santa Cruz	11,789,952	1,385,000	N.A.	39	1,251,763	5.70%	N.A	30 Years	February, 2037	N.A.	59,550	None	99%	1.92	2012
The Surf	San Leandro, Alameda	2,815,854	2,825,000	N.A.	46	2,492,915	5.60%	N.A	30 Years	April, 2035	N.A.	232,186	Risk-Share	97%	1.3	2012
Vista Sunrise Apts.	Palm Springs, Riverside	9,470,528	450,000	N.A.	85	226,894	1.00%	5.90%	10 Years	May, 2018	N.A.	137,910	None	88%	0.87	2012
	Subtotals	$ 64,248,916	$ 10,390,000	$0	340	$ 6,906,201						$ 999,929				
Developments Financed by the 2005 Series C Bonds																
Plaza de las Flores	Sunnyvale, San Mateo	$ 16,730,209	$ 9,025,000	N.A.	101	$ 8,058,752	5.50%	N.A	30 Years	September, 2036	November, 2023	$ 1,293,141	Risk-Share	99%	1.52	2012

DESCRIPTION OF DEVELOPMENTS AND LOANS FINANCED BY MULTIFAMILY HOUSING REVENUE BONDS III

Name of Development	Location (City and County)	Total Development Cost	Original Tax-Exempt Loan Amount	Original Loan Amount Not Tax-Exempt	Number of Units	Outstanding Tax-Exempt Loan Balance as of June 30, 2013	Existing Tax-Exempt Loan Interest Rate	Subsidizing Tax-Exempt Loan Interest Rate (1)	Existing Tax-Exempt Loan Term	Permanent Loan Maturity Date	HAP Contract Expiration Date	Replacement Reserve Balance June 30, 2013	FHA Insurance	Occupancy Rate	DCR	Audit Year
Developments Financed by the 2005 Series D/E Bonds																
Gish Apartments	San Jose, Santa Clara	$ 11,054,850	$ 2,685,000	N.A.	35	$ 2,344,153	3.00%	5.40%	30 Years	October, 2037	N.A.	$ 25,034	Risk-Share	99%	1.25	2012
Hemet Estates	Hemet,	6,497,575	3,500,000	N.A.	80	3,210,806	5.30%	N.A	30 Years	April, 2038	February, 2013	83,856	None	99%	1.20	2012
	Riverside		1,000,000			124,976	5.30%	N.A	8 Years	May, 2014						
Kalmia Courtyards	Fallbrook, San Diego	1,970,198	951,000	N.A.	28	692,748	7.25%	N.A	30 Years	October, 2027	N.A.	44,558	Risk-Share	100%	1.28	2012
Dana Strand	Wilmington, Los Angeles	27,176,715	1,900,000	N.A.	116	1,723,172	5.50%	N.A	25 Years	January, 2034	N.A.	164,362	None	99%	0.01	2012
Plaza Del Sol	San Jose, Santa Clara	8,248,844	4,545,000	N.A.	80	4,051,305	7.25%	N.A	40 Years	August, 2037	N.A.	181,037	Risk-Share	96%	2.43	2012
Promenade I	Pleasanton, Alameda	8,104,839	3,399,603	N.A.	68	3,037,106	7.25%	N.A	40 Years	December, 2037	N.A.	251,150	Risk-Share	99%	2.03	2011
Promenade II	Pleasanton, Alameda	7,693,874	6,500,000	N.A.	78	5,806,910	7.25%	N.A	40 Years	December, 2037	N.A.	159,052	Risk-Share	94%	1.77	2011
Regency Court Senior	Salinas, Monterey	7,025,655	4,901,750	N.A.	120	3,452,190	6.00%	N.A	30 Years	June, 2027	N.A.	148,915	Risk-Share	98%	1.96	2012
Sterling Village	San Bernardino,	6,351,048	4,075,000	N.A.	80	3,738,265	5.30%	N.A	30 Years	April, 2038	April, 2013	131,037	None	99%	1.23	2012
	San Bernardino		80,000	$ 420,000		10,313	6.25%	N.A	8 Years	May, 2014						
Villa Montgomery	Redwood City, San Mateo	16,260,235	4,760,000	N.A.	58	4,391,658	5.90%	N.A	30 Years	January, 2038	N.A.	44,106	None	97%	1.14	2012
Vista Valle Townhomes	Claremont, Los Angeles	4,264,899	2,200,000	N.A.	48	1,524,235	7.50%	N.A	30 Years	May, 2026	N.A.	53,474	Risk-Share	97%	1.12	2012
Sunset Heights	Rancho Cucamonga, San Bernardino	16,859,072	1,500,000	N.A.	117	1,369,716	5.30%	N.A	30 Years	January, 2038	September, 2023	475,186	None	98%	1.73	2012
			3,000,000			1,992,044	5.20%	N.A	17 Years	January, 2023						
	Subtotals	$ 121,507,804	$ 44,997,353	$ 420,000	908	$ 37,469,597						$ 1,761,769				
Developments Financed by the 2006 Series A Bonds																
Cesar Chavez	Davis,	$ 7,075,788	$ 765,000	N.A.	53	$ 652,124	3.00%	N.A	25 Years	May, 2033	N.A.	$ 264,208	None	96%	2.39	2012
	Yolo		3,000,000			-	3.00%		3 Years	May, 2011						
Lion Creek Crossings III	Oakland,	40,467,774	4,080,000	N.A.	106	3,949,473	5.70%	N.A	40 Years	February, 2049	N.A.	185,234	None	93%	1.16	2012
	Alameda		475,000			300,586	5.50%		10 Years	February, 2019						
Seven Directions	Oakland, Alameda	9,479,600	1,150,000	N.A.	36	796,361	5.25%	N.A	10 Years	October, 2019	N.A.	96,553	None	97%	1.47	2012
	Subtotals	$ 57,023,162	$ 9,470,000	$ -	195	$ 5,698,544						$ 545,995				
Developments Financed by the 2007 Series A Bonds																
Fireside Apartments	Mill Valley,	$ 18,863,670	$ 1,600,000	N.A.	50	$ 1,435,512	1.00%	5.30%	30 Years	March, 2031	N.A.	$ 58,830	None	97%	2.02	2012

DESCRIPTION OF DEVELOPMENTS AND LOANS FINANCED BY MULTIFAMILY HOUSING REVENUE BONDS III

Name of Development	Location (City and County)	Total Development Cost	Original Tax-Exempt Loan Amount	Original Loan Amount Not Tax-Exempt	Number of Units	Outstanding Tax-Exempt Loan Balance as of June 30, 2013	Existing Tax-Exempt Loan Interest Rate	Subsidizing Tax-Exempt Loan Interest Rate (1)	Existing Tax-Exempt Loan Term	Permanent Loan Maturity Date	HAP Contract Expiration Date	Replacement Reserve Balance June 30, 2013	FHA Insurance	Occupancy Rate	DCR	Audit Year
	Marin		4,450,000			1,527,389	3.00%		3 Years	March, 2014						
	Subtotals	$ 18,863,670	$ 6,050,000	$ -	50	$ 2,962,901						$ 58,830				
Developments Financed by the 2007 Series B Bonds																
Diamond Aisle Apts.	Anaheim, Orange	$ 5,639,000	$ 770,000	N.A.	25	$ 515,532	1.00%	5.20%	10 Years	January, 2020	N.A.	$ 35,159	None	93%	1.36	2012
Eureka Family Housing	Eureka,	3,542,848	940,000	N.A.	50	884,142	5.30%	N.A	30 Years	August, 2039	October, 2021	233,549	None	98%	3.25	2012
	Humboldt		1,150,000			789,825	5.30%	N.A	14 Years	December, 2021						
	Subtotals	$ 9,181,848	$ 2,860,000	$0	75	$ 2,189,500						$ 268,708				
Developments Financed by the 2007 Series C Bonds																
Lion Creek Crossings II	Oakland,	$ 47,554,045	$ 4,040,000	N.A.	146	$ 3,875,076	5.90%	N.A	40 Years	November, 2047	October, 2017	$ 278,941	None	94%	1.09	2012
	Alameda		620,000			314,060	5.25%	N.A	10 Years	November, 2017						
Ridgewood/La Loma	Sacramento,	4,056,975	3,165,000	N.A.	75	2,996,601	5.20%	N.A	30 Years	January, 2040	May, 2020	165,352	None	99%	1.62	2012
	Sacramento		1,160,000			801,172	5.20%	N.A	14 Years	January, 2022						
Yosemite Manor	Madera,	7,158,685	950,000	N.A.	76	897,517	5.30%	N.A	30 Years	November, 2039	May, 2020	177,817	None	99%	1.36	2012
	Madera		810,000			603,631	5.30%	N.A	15 Years	June, 2023						
	Subtotals	$ 58,769,705	$ 10,745,000	$0	297	$ 9,488,057						$ 622,110				
Developments Financed by the 2008 Series A Bonds																
Alexis Apts.	San Francisco,	$ 10,312,358	$ 7,575,044	N.A.	206	$ 7,158,226	5.00%	N.A	30 Years	December, 2039	August, 2027	$ 581,115	None	99%	2.26	2012
	San Francisco		1,070,000			271,174	5.20%	N.A	6 Years	September, 2013						
	Subtotals	$ 10,312,358	$ 8,645,044	$0	206	$ 7,429,400						$ 581,115				
Developments Financed by the 2008 Series B Bonds:																
Bay Avenue Sr. Apts.	Capitola, Santa Cruz	$ 25,454,000	$ 7,200,000	N.A.	109	$ 7,031,601	3.00%	5.00%	35 Years	January, 2047	N.A.	$171,299	None	98%	1.38	2012
Kennedy Meadows (24)	Jackson, Amador	9,019,102	1,407,461	N.A.	56	1,256,705 (24)	5.40%	N.A	30 Years	October, 2036	N.A.	9,212	None	88%	0.80	2012
Noble Towers	Oakland, Alameda	30,365,805	14,555,000	N.A.	195	9,126,076	5.25%	N.A	17 Years	January, 2022	February, 2022	557,082	None	100%	1.30	2012
Sierra Vista Apts. (20)	Sierra Madre,	(20)	1,437,539	N.A.	(20)	1,355,725 (20)	5.35%	N.A	35 Years	May, 2043	N.A.	(20)	None	100%	0.71	2012
	Los Angeles		660,000			-	4.00%	N.A	1 Year	May, 2009						
Villa Springs Apts.	Hayward, Alameda	8,924,232	3,100,000	N.A.	66	2,929,639	5.00%	N.A	30 Years	December, 2039	N.A	67,958	None	96%	1.45	2011
Willow Glen Senior	San Jose, Santa Clara	22,426,855	8,825,000	N.A.	133	7,295,547	5.95%	N.A	30 Years	January, 2033	N.A	177,673	None	96%	1.28	2012

DESCRIPTION OF DEVELOPMENTS AND LOANS FINANCED BY MULTIFAMILY HOUSING REVENUE BONDS III

Name of Development	Location (City and County)	Total Development Cost	Original Tax-Exempt Loan Amount	Original Loan Amount Not Tax-Exempt	Number of Units	Outstanding Tax-Exempt Loan Balance as of June 30, 2013	Existing Tax-Exempt Loan Interest Rate	Subsidizing Tax-Exempt Loan Interest Rate (1)	Existing Tax-Exempt Loan Term	Permanent Loan Maturity Date	HAP Contract Expiration Date	Replacement Reserve Balance June 30, 2013	FHA Insurance	Occupancy Rate	DCR	Audit Year
	Subtotals	$ 96,189,994	$ 37,185,000	$0	559	$ 28,995,293						$ 983,224				
Developments Financed by the 2008 Series C Bonds:																
Baywood Apts.	Oakland, Alameda	$ 8,440,134	$ 4,035,000	N.A.	77	$ 3,525,881	5.25%	N.A	30 Years	December, 2035	N.A	$114,011	Risk-Share	99%	2.20	2012
Glenbrook Apts.	Grass Valley, Nevada	10,599,093	3,820,000 1,870,000	N.A.	52	3,580,121 0	5.45% 4.00%	N.A N.A	40 Years 1 Year	February, 2046	N.A.	76,865	None	98%	1.13	2012
Kennedy Meadows (24)	Jackson, Amador	(24)	2,113,539 1,695,000	N.A.	(24)	1,886,260 (24) -	5.40% 4.00%	N.A N.A	30 Years 1 Year	October, 2036	N.A.	(24)	None	88%	0.80	2012
Moore Village at Wildhorse	Davis, Yolo	9,547,890	3,100,000 1,945,000	N.A.	59	2,703,588 -	5.25% 4.00%	N.A N.A	30 Years 2 Years	November, 2035	N.A.	186,643	None	97%	1.23	2012
Moulton Plaza (22)	Sunnyvale, Santa Clara	(22)	455,000	N.A.	(22)	419,881 (22)	5.25%	N.A	35 Years	December, 2041	N.A.	(22)	None	99%	1.04	2012
Oak Court Apts.	Palo Alto, Santa Clara	15,198,073	1,590,000	N.A.	53	1,383,965	5.25%	N.A	30 Years	November, 2035	N.A.	167,189	None	100%	1.73	2012
Point Reyes Affordable Homes	Point Reyes, Marin	7,122,735	720,000	N.A.	27	271,384	5.25%	N.A	9 Years	May, 2016	N.A.	63,088	None	99%	1.40	2012
Tremont Green	Davis, Yolo	6,943,527	1,600,000 1,650,000	N.A.	36	1,392,670 -	5.25% 4.00%	N.A N.A	30 Years 2 Years	November, 2035	N.A.	86,766	None	97%	1.26	2012
Union Court	Manteca, San Joaquin	8,496,015	1,295,000	N.A.	68	1,083,536	5.75%	N.A	30 Years	September, 2033	N.A	123,777	None	98%	1.06	2012
West Covina Senior Villas	West Covina, Los Angeles	7,028,500	2,800,000	N.A.	85	2,408,061	5.25%	N.A	30 Years	April, 2035	N.A	209,613	None	99%	2.52	2012
	Subtotals	$ 73,375,967	$ 28,688,539	$0	457	$ 18,655,347						$ 1,027,952				
Developments Financed by the General Program Account:																
The ARC Apts.	San Francisco, San Francisco	$ 2,548,002	$ 1,065,000	N.A.	9	$ 696,836	1.00%	5.90%	30 Years	January, 2032	N.A.	$ 43,811	Risk-Share	100%	1.53	2012
Arlington Farms	Davis, Yolo	9,858,818	7,800,000	N.A.	138	3,196,543	9.25% (18) (6.50%-9.25%)	N.A	30 Years	December, 2018	N.A.	88,884	None	98%	1.69	2012
Arroyo Vista Apts.	Mission Viejo, Orange	19,347,138	7,000,000	N.A.	156	6,277,007	9.00%	N.A	40 Years	May, 2036	N.A.	232,431	Risk-Share	99%	1.47	2012
Breezewood Village (8)	La Mirada, Los Angeles	(8)	1,100,000	N.A.	(8)	967,534 (8)	6.05%	N.A	35 Years	January, 2038	N.A.	(8)	None	99%	1.70	2012
Britton Street (3)	San Francisco, San Francisco	(3)	1,033,400	N.A.	(3)	242,375 (3)	6.00%	N.A	15 Years	December, 2015	N.A.	(3)	Risk-Share	99%	1.05	2012
Chelsea Gardens	Santa Rosa, Sonoma	7,206,463	3,855,000	600,000	120	2,898,210	5.90%	N.A	30 Years	January, 2030	N.A.	161,029	Risk-Share	96%	1.54	2012

DESCRIPTION OF DEVELOPMENTS AND LOANS FINANCED BY MULTIFAMILY HOUSING REVENUE BONDS III

Name of Development	Location (City and County)	Total Development Cost	Original Tax-Exempt Loan Amount	Original Loan Amount Not Tax-Exempt	Number of Units	Outstanding Tax-Exempt Loan Balance as of June 30, 2013	Existing Tax-Exempt Loan Interest Rate	Subsidizing Tax-Exempt Loan Interest Rate (1)	Existing Tax-Exempt Loan Term	Permanent Loan Maturity Date	HAP Contract Expiration Date	Replacement Reserve Balance June 30, 2013	FHA Insurance	Occupancy Rate	DCR	Audit Year
Countrywood	Linda, Yuba	2,215,441	N.A	170,000	65	36,038	5.00%	N.A	20 Years	August, 2025	N.A.	0	None	95%	1.69	2012
Coy de Estes	Upland, San Bernardino	8,021,866	N.A	2,150,000	130	1,947,780	8.50%	N.A	40 Years	January, 2038	N.A.	289,322	Risk-Share	100%	2.91	2012
Creekside Apts.	Albany, Alameda	3,141,466	878,000	N.A.	16	796,025	6.35%	N.A	40 Years	November, 2041	N.A.	96,573	Risk-Share	100%	1.07	2012
Crescent Terrace	Sunnyvale, Santa Clara	3,496,445	1,469,224	N.A.	48	1,144,216	6.00%	N.A	40 Years	July, 2035	N.A.	298,247	None	100%	0.97	2012
Dalton Arms	Los Angeles, Los Angeles	321,512	98,300	N.A.	5	56,621	8.00%	N.A	35 Years	January, 2021	N.A.	11,437	None	100%	-0.01	2012
Golden West Towers	Torrance, Los Angeles	23,620,303	N.A	1,120,000	180	15,131	5.70%	N.A	8 Years	September, 2013	N.A.	0	None	100%	1.53	2010
Grand Plaza	Los Angeles, Los Angeles	16,813,733	7,986,965	N.A.	302	7,099,994	9.25%	N.A	40 Years	April, 2035	N.A.	430,245	Risk-Share	100%	1.91	2011
Heritage Park	Anaheim, Orange	3,833,568	1,805,090	N.A.	94	1,289,013	8.00%	N.A	42 Years	December, 2028	N.A.	115,850	None	96%	3.31	2012
Hidaway Apartments	San Clarita, Los Angeles	4,569,018	3,749,213	N.A.	67	2,354,051	7.75% (18)	N.A	37 Years	July, 2024	N.A.	97,192	None	95%	1.51	2012
Homestead Park (17)	Sunnyvale,	(17)	9,710,000	N.A.	(17)	7,764,477 (17)	6.50%	N.A	30 Years	April, 2031	March, 2015	(17)	None	98%	1.36	2012
	Santa Clara		1,815,883			345,245	6.20%	N.A	5 Years							
Huntcliff	Fair Oaks, Sacramento	4,323,109	3,405,300	N.A.	78	2,701,683	6.00%	N.A	37 Years	July, 2024	N.A.	78,842	None	89%	1.77	2012
Linden Manor (23)	Riverside, Riverside	(23)	N.A	260,000	(23)	224,781 (23)	6.50%	N.A	30 Years	April, 2034	N.A.	(23)	None	95%	1.93	2011
Northside Flat	Long Beach, Los Angeles	1,500,000	1,500,000	N.A.	47	1,127,708	5.90%	N.A	30 Years	January, 2030	N.A.	177,775	None	89%	1.59	2010
O'Farrell Tower Apts.	San Francisco,	11,910,000	4,240,000	N.A.	101	3,296,549	6.20%	N.A	30 Years	September, 2030	N.A.	650,842	None	100%	1.77	2012
	San Francisco		2,274,000			488,633	6.20%	N.A	15 Years	September, 2015						
			1,100,000			0	7.00%	N.A	5 Years							
Oak Village (23)	Oakland, Alameda	(23)	N.A	1,140,000	(23)	1,012,501 (23)	5.50%	N.A	30 Years	June, 2036	N.A.	(23)	None	96%	1.51	2012
Oceanview Apts.	Pacifica, San Mateo	12,050,731	9,425,000	N.A.	100	7,211,327	5.75%	N.A	30 Years	September, 2030	N.A.	14,199	None	98%	1.31	2012
Olive Court	Davis, Yolo	1,366,279	960,000	N.A.	24	504,265	6.00%	N.A	40 Years	January, 2028	N.A.	129,905	None	99%	0.96	2012
Parwood Apts. (15)	Long Beach, Los Angeles	(15)	N.A	1,500,000	(15)	1,266,948 (15)	5.70%	N.A	30 Years	February, 2034	N.A.	(15)	None	96%	1.70	2012
Playa Del Alameda	Alameda, Alameda	5,188,644	3,080,000	95,000	40	2,407,545	6.20%	N.A	30 Years	November, 2030	N.A.	68,472	None	98%	1.66	2012
Plum Tree West	Gilroy, Santa Clara	5,504,543	5,650,000	N.A.	70	4,416,442	6.20%	N.A	30 Years	November, 2030	N.A.	96,540	None	98%	1.22	2012

DESCRIPTION OF DEVELOPMENTS AND LOANS FINANCED BY MULTIFAMILY HOUSING REVENUE BONDS III

Name of Development	Location (City and County)	Total Development Cost	Original Tax-Exempt Loan Amount	Original Loan Amount Not Tax-Exempt	Number of Units	Outstanding Tax-Exempt Loan Balance as of June 30, 2013	Existing Tax-Exempt Loan Interest Rate	Subsidizing Tax-Exempt Loan Interest Rate (1)	Existing Tax-Exempt Loan Term	Permanent Loan Maturity Date	HAP Contract Expiration Date	Replacement Reserve Balance June 30, 2013	FHA Insurance	Occupancy Rate	DCR	Audit Year
Quail Terrace	Fairfield, Solano	6,912,788	4,405,000	N.A.	136	2,888,544	8.30%	N.A	40 Years	February, 2025	N.A.	78,441	None	93%	1.68	2012
Rubicon Homes	Richmond, Contra Costa	1,334,179	N.A	1,049,886	10	924,841	1.50%	N.A	20 Years	January, 2029	N.A.	88,322	None	99%	1.46	2011
Runnymede Gardens (17)	E. Palo Alto, San Mateo	(17)	3,910,000	N.A.	(17)	3,105,965 (17)	6.45%	N.A	30 Years	February, 2031	February, 2022	(17)	None	98%	1.19	2012
Salandini Villa Apts.	Parlier, Fresno	10,112,391	3,500,000	N.A.	148	3,208,678	9.25%	N.A	40 Years	October, 2037	N.A.	59,219	Risk-Share	98%	1.72	2012
Santa Ana Towers (17)	Santa Ana, Orange	(17)	9,600,000	N.A.	(17)	8,341,820 (17)	6.35%	N.A	35 Years	December, 2036	N.A.	(17)	None	100%	1.69	2012
Saratoga Senior Apts.	Vacaville, Solano	10,846,907	5,730,000	N.A.	120	4,692,826	6.20%	N.A	30 Years	June, 2032	N.A.	253,094	None	99%	1.89	2012
Seventeenth St. Commons	Sacramento, Sacramento	1,379,529	N.A	1,419,000	29	1,171,020	5.25%	N.A	30 Years	September, 2033	N.A.	76,669	None	87%	1.61	2012
Stevens Creek/Tantau Apts	Cupertino, Santa Clara	3,329,900	1,768,900	N.A.	40	1,540,448	7.25%	N.A	40 Years	May, 2037	N.A.	147,815	Risk-Share	99%	2.02	2011
Tice Oaks	Walnut Creek, Contra Costa	9,495,784	2,475,000	N.A.	91	1,974,996	6.20%	N.A	30 Years	July, 2031	February, 2011	219,034	None	100%	4.1	2012
			2,540,000			-	6.20%	N.A	11 Years	July, 2011						
Valle de las Brisas	Madera, Madera	4,113,813	1,350,000	126,500	81	1,241,015	9.50%	N.A	40 Years	August, 2037	N.A.	178,562	Risk-Share	97%	1.69	2011
Vista Las Flores (12)	Carlsbad, San Diego	(12)	1,020,000	N.A.	(12)	887,737 (12)	6.05%	N.A	35 Years	June, 2037	N.A.	(12)	None	99%	1.77	2012
			1,075,000			0	6.05%	N.A	5 Years							
West Avenue	Santa Rosa, Sonoma	2,051,112	1,025,500	N.A.	40	711,198	6.50%	N.A	30 Years	July, 2030	N.A.	121,716	None	97%	1.94	2012
			N.A.	71,855		37,586	6.50%	N.A	15 Years	December, 2016	N.A.					
West Capitol Courtyard	W. Sacramento, Yolo	11,179,012	1,873,600	N.A.	75	1,424,533	6.20%	N.A	30 Years	January, 2030	N.A.	122,616	Risk-Share	95%	0.94	2012
Winters Apartments	Winters, Yolo	3,303,353	1,365,000	N.A.	44	1,108,746	5.40%	N.A	30 Years	January, 2032	N.A.	29,149	None	99%	1.50	2012
Woodglen Vista	Santee, San Diego	11,694,760	9,150,000	N.A.	188	7,751,499	5.90%	N.A	30 Years	February, 2034		244,734	Risk-Share	99%	1.68	2012
			1,300,000			653,826	5.90%	N.A	16 Years	August, 2019	August, 2019					
	Subtotals	$ 222,590,607	$ 133,088,375	9,702,241	2792	$ 103,450,753						$ 4,700,968				
	Total	$ 2,212,161,973	$ 961,356,268	$ 40,851,496	18611	$ 705,392,119						$ 36,639,087				

(1) The Agency is currently subsidizing the interest rate on these permanent loans. The source of funds for this interest rate subsidy comes from the Agency's share of McKinney Act savings from certain FAF projects.
(2) This loan is financed by the 1997 Series A and 1998 Series B Bonds.
(3) This loan is financed by the 1998 Series A, 1999 Series A Bonds and the General Program account.
(4) This loan is financed by the 1998 Series A and 1998 Series B Bonds.

DESCRIPTION OF DEVELOPMENTS AND LOANS FINANCED BY MULTIFAMILY HOUSING REVENUE BONDS III

Name of Development	Location (City and County)	Total Development Cost	Original Tax-Exempt Loan Amount	Original Loan Amount Not Tax-Exempt	Number of Units	Outstanding Tax-Exempt Loan Balance as of June 30, 2013	Existing Tax-Exempt Loan Interest Rate	Subsidizing Tax-Exempt Loan Interest Rate (1)	Existing Tax-Exempt Loan Term	Permanent Loan Maturity Date	HAP Contract Expiration Date	Replacement Reserve Balance June 30, 2013	FHA Insurance	Occupancy Rate	DCR	Audit Year

(5) This loan is financed by the 1998 Series C and 2001 Series D Bonds.
(6) This project is a FAF project for which the original loan interest rate of 12.00% is still in force. The difference between the principal and interest payment at 12.00% and the payment at 9.05% is treated as McKinney Act savings and shared equally by the Agency and HUD.
(7) This loan is financed by the 1998 Series C and 2001 Series F Bonds.
(8) This loan is financed by the 1999 Series A and the General Program account.
(9) This loan is financed by 2001 Series E and 2001 Series H Bonds.
(10) This loan is financed by 2001 Series E and 2001 Series G Bonds.
(11) This loan is financed by 2001 Series E, 2001 Series G and 2002 Series A.
(12) This loan is financed by 2001 Series E Bonds and the General Program account.
(13) This loan is financed by the 2001 Series F and 2002 Series D Bonds.
(14) This loan is financed by 2001 Series F and 2001 Series G Bonds.
(15) This loan is financed by 2001 Series G, 2001 Series H Bonds and the General Program account.
(16) These Bonds are taxable. The loan information listed for these projects is for non-tax-exempt loans.
(17) These loans are financed by 2001 Series H Bonds and the General Program account.
(18) Indicates range of interest rates for stepped-rate loans.
(19) This loan is financed by 2002 Series C and 2002 Series E Bonds.
(20) This loan is financed by 2002 Series E, 2004 Series D and 2008 Series B Bonds.
(21) This loan is financed by 2002 Series E and 2004 Series D Bonds.
(22) This loan is financed by 2003 Series C and 2008 Series C Bonds.
(23) These loans are financed by 2004 Series B Bonds and the General Program account.
(24) This loan is financed by 2008 Series B and 2008 Series C Bonds.

California Housing Finance Agency

Multifamily Housing Revenue Bonds III

Delinquency Report: August 1, 2013

	Unpaid Principal
Days Due - 0-30	$ -
Days Due - 30-59	$ -
Days Due - 90-119	$ -
Days Due - over-179	$ -